Formerly C&GS 1237, 1st Ed., Jan. 1929 C-1929-320 KAPP 213

SOUNDINGS IN FEET

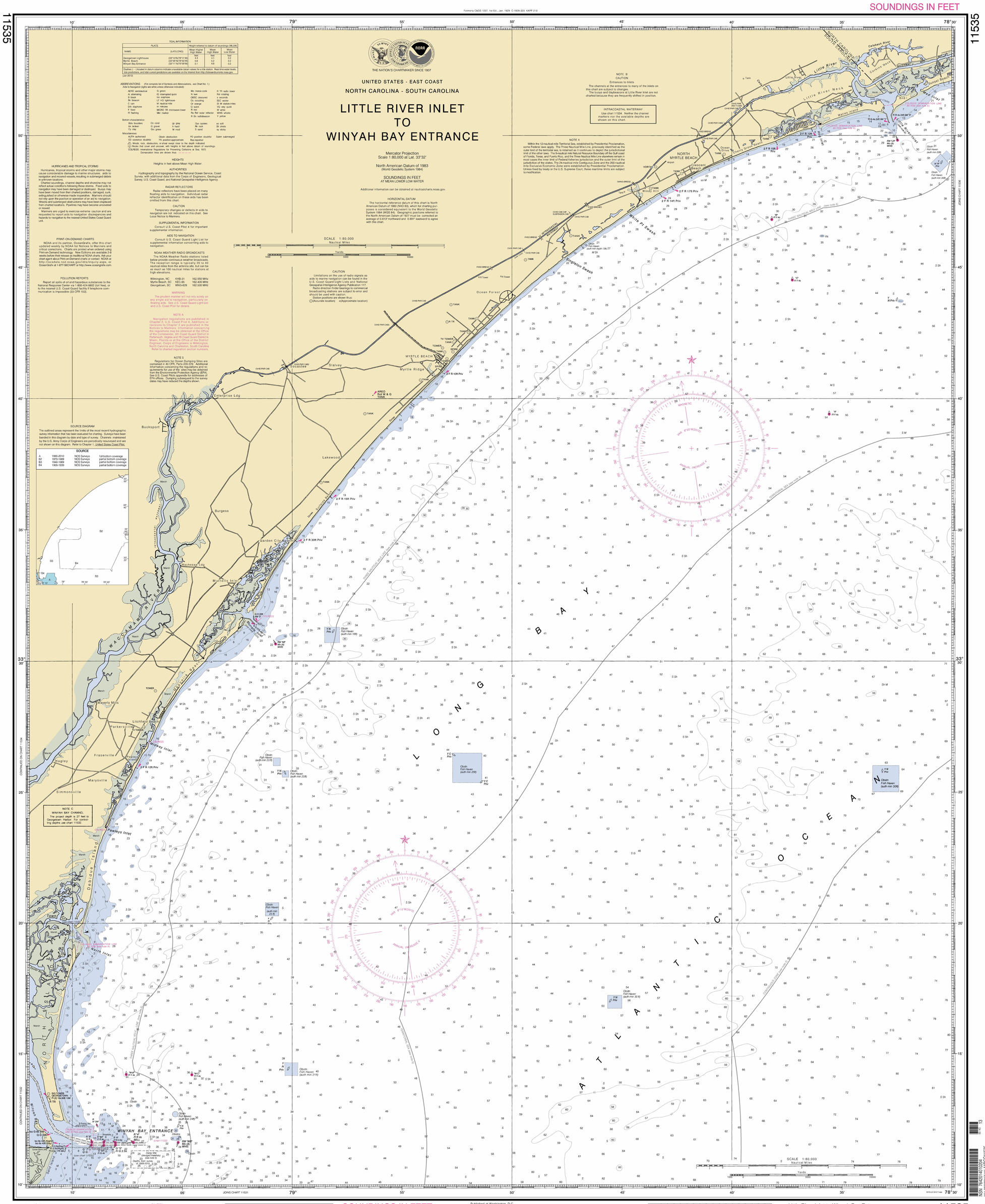
THE NATION'S CHARTMAKER SINCE 1807
UNITED STATES - EAST COAST
NORTH CAROLINA - SOUTH CAROLINA
LITTLE RIVER INLET
TO
WINYAH BAY ENTRANCE
Mercator Projection
Scale 1:80,000 at Lat. 33°32'
North American Datum of 1983
(World Geodetic System 1984)
SOUNDINGS IN FEET
AT MEAN LOWER LOW WATER
Additional information can be obtained at nauticalcharts.noaa.gov.
HORIZONTAL DATUM
SCALE 1:80,000
Nautical Miles
Yards
NORTH MYRTLE BEACH
MYRTLE BEACH
Little River
Little River Inlet
Winyah Bay Entrance
WINYAH BAY ENTRANCE
LONG BAY
ATLANTIC OCEAN
JOINS CHART 11531
CONTINUED ON CHART 11504
CONTINUED ON CHART 11532
JOINS CHART 11536
NOTE B
CAUTION
Entrances to Inlets
The channels at the entrances to many of the inlets on this chart are subject to change.
The buoys and daybeacons at Little River Inlet are not charted because they are frequently shifted in position.
INTRACOASTAL WATERWAY
Use chart 11534. Neither the channel markers nor the available depths are shown on this chart.
NOTE X
Within the 12-nautical mile Territorial Sea, established by Presidential Proclamation, some Federal laws apply. The Three Nautical Mile Line, previously identified as the outer limit of the territorial sea, is retained as it continues to depict the jurisdictional limit of the other laws. The 9-nautical mile Natural Resource Boundary off the Gulf coast of Florida, Texas, and West Florida Gulf coast of Louisiana is retained because the Natural Resource Boundary is defined by Federal Law as the outer limit of Federal jurisdiction of the states. The 24-nautical mile Contiguous Zone and the 200-nautical mile Exclusive Economic Zone were established by Presidential Proclamation. Unless fixed by treaty or the U.S. Supreme Court, these maritime limits are subject to modification.
NOTE C
WINYAH BAY CHANNEL
The project depth is 27 feet to Georgetown Harbor. For controlling depths use chart 11532.
SOURCE DIAGRAM
The outlined areas represent the limits of the most recent hydrographic survey information that has been evaluated for charting. Surveys have been banded in this diagram by date and type of survey. Channels maintained by the U.S. Army Corps of Engineers are periodically resurveyed and are not shown on this diagram. Refer to Chapter 1, United States Coast Pilot.
SOURCE
A 1990-2010 NOS Surveys full bottom coverage
B2 1970-1989 NOS Surveys partial bottom coverage
B3 1940-1969 NOS Surveys partial bottom coverage
B4 1900-1939 NOS Surveys partial bottom coverage
TIDAL INFORMATION
HURRICANES AND TROPICAL STORMS
PRINT-ON-DEMAND CHARTS
POLLUTION REPORTS
ABBREVIATIONS
HEIGHTS
AUTHORITIES
RADAR REFLECTORS
CAUTION
SUPPLEMENTAL INFORMATION
AIDS TO NAVIGATION
NOAA WEATHER RADIO BROADCASTS
WARNING
NOTE A
NOTE S
CAUTION
Navigation regulations are published in Chapter 2, U.S. Coast Pilot 4. Additions or revisions to Chapter 2 are published in the Notices to Mariners. Information concerning the regulations may be obtained at the Office of the Commander, 5th Coast Guard District in Portsmouth, Virginia and 7th Coast Guard District in Miami, Florida or at the Office of the District Engineer, Corps of Engineers in Wilmington, North Carolina or Charleston, South Carolina. Refer to charted regulation section numbers.
Regulations for Ocean Dumping Sites are contained in 40 CFR, Parts 220-229. Additional information concerning the regulations and requirements for use of the sites may be obtained from the Environmental Protection Agency (EPA). See U.S. Coast Pilots appendix for addresses of EPA offices. Dumping subsequent to the survey dates may have reduced the depths shown.
Radio direction-finder bearings to commercial broadcasting stations are subject to error and should be used with caution.
Station positions are shown thus:
(X)Accurate location o(Approximate location)
Bucksport
Socastee
Stalvey
Enterprise Ldg
Lakewood
Burgess
Garden City Beach
Murrells Inlet
Pawleys Island
Litchfield Beach
Parkersville
Fraserville
Hagley
Marysville
Simmonsville
Debidue Island
North Inlet
Winyah Bay
Ocean Forest
Myrtle Ridge
Crescent Beach
Ocean Drive Beach
Windy Hill
Cherry Grove
Little River Neck
Waites Island
Calabash River
Cobb Island
Sunset Beach
Ocean Isle Beach
Tubbs Inlet
Shallotte Inlet
Mallard Bay
Mallard Creek
Waccamaw River
Pee Dee River
Winyah Bay
Bonneau Ferry
Wando River
Cooper River
Ashley River
Stono River
Kiawah River
Seabrook Island
Bohicket Creek
Wadmalaw Island
Edisto Island
Dawhoo River
Fenwick Island
Big Bay Creek
Jeremy Creek
Mosquito Creek
Pritchards Island
Capers Island
Dewees Island
Sullivans Island
Isle of Palms
Morris Island
Folly Beach
Kiawah Island
Seabrook Island
Johns Island
Wadmalaw Island
Edisto Island
Fenwick Island
Hunting Island
Parris Island
Port Royal Sound
Hilton Head Island
Daufuskie Island
Tybee Island
Wassaw Sound
Ossabaw Sound
Sapelo Sound
St. Catherines Sound
Doboy Sound
Sapelo Island
Cumberland Island
Amelia Island
Fernandina Beach
Nassau Sound
Fort George Inlet
Mayport
Atlantic Beach
Neptune Beach
Jacksonville Beach
Ponte Vedra Beach
Vilano Beach
Anastasia Island
Matanzas River
Matanzas Inlet
Rattlesnake Island
Ponce de Leon Inlet
Daytona Beach
Ormond Beach
Flagler Beach
Marineland
Crescent