

United States
Department of
Agriculture

Forest Service

Pacific Northwest
Research Station

General Technical
Report
PNW-GTR-847
January 2012

User's Guide to SNAP for ArcGIS®

ArcGIS Interface for Scheduling and Network Analysis Program

Woodam Chung, Dennis Dykstra, Fred Bower,
Stephen O'Brien, Richard M. Abt, and John Sessions

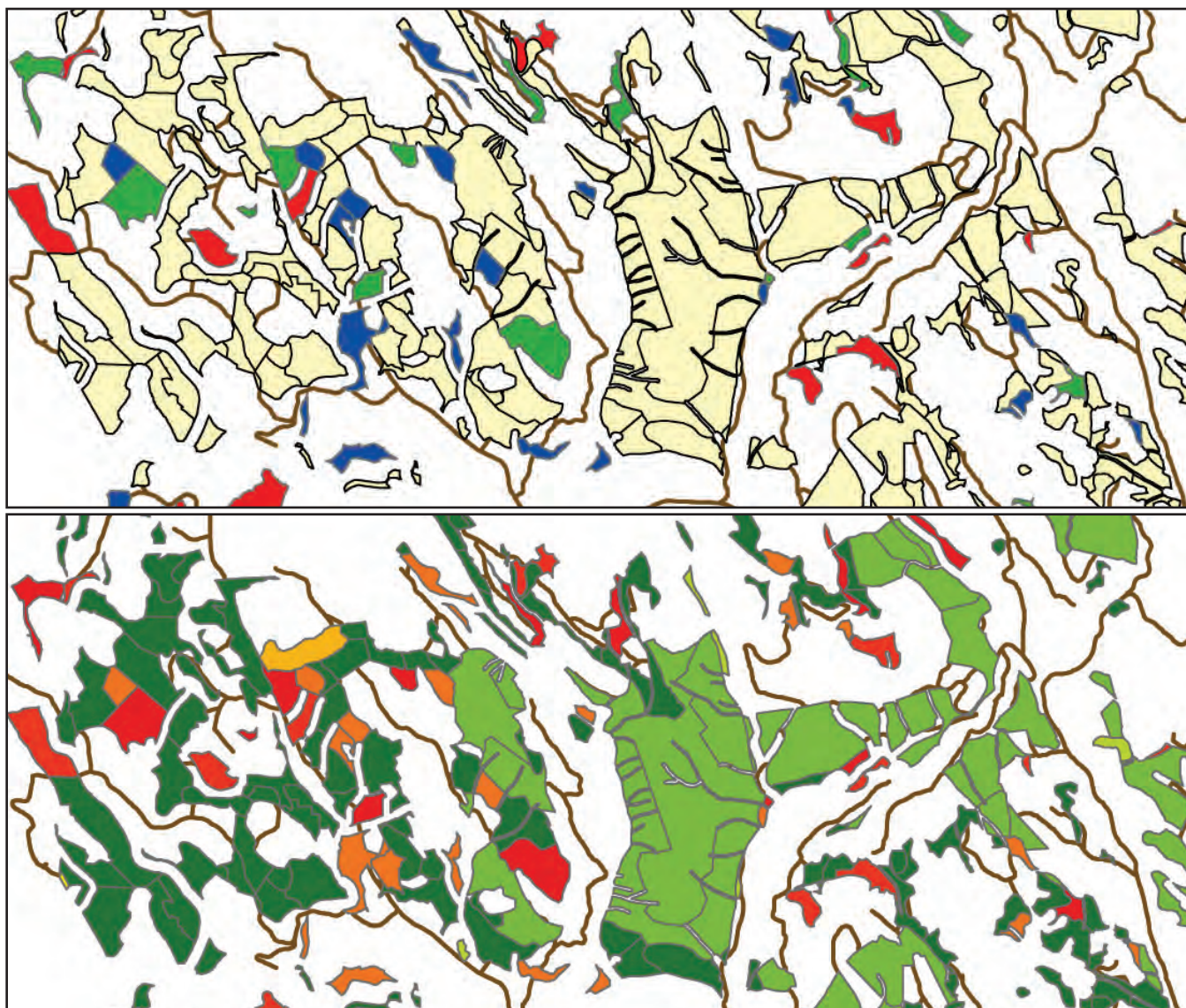

The **Forest Service** of the U.S. Department of Agriculture is dedicated to the principle of multiple use management of the Nation's forest resources for sustained yields of wood, water, forage, wildlife, and recreation. Through forestry research, cooperation with the States and private forest owners, and management of the national forests and national grasslands, it strives—as directed by Congress—to provide increasingly greater service to a growing Nation.

The U.S. Department of Agriculture (USDA) prohibits discrimination in all its programs and activities on the basis of race, color, national origin, age, disability, and where applicable, sex, marital status, familial status, parental status, religion, sexual orientation, genetic information, political beliefs, reprisal, or because all or part of an individual's income is derived from any public assistance program. (Not all prohibited bases apply to all programs.) Persons with disabilities who require alternative means for communication of program information (Braille, large print, audiotape, etc.) should contact USDA's TARGET Center at (202) 720-2600 (voice and TDD). To file a complaint of discrimination, write USDA, Director, Office of Civil Rights, Room 1400 Independence Avenue, SW, Washington, DC 20250-9410 or call (800) 795-3272 (voice) or (202) 720-6382 (TDD). USDA is an equal opportunity provider and employer.

Authors

Woodam Chung is an associate professor, Department of Forest Management, University of Montana, 32 Campus Dr., Missoula, MT 59812, woodam.chung@umontana.edu; **Dennis Dykstra** is a research scientist and professional engineer, U.S. Department of Agriculture, Forest Service, Pacific Northwest Research Station, Forestry Sciences Laboratory, 620 SW Main St., Suite 400, Portland, OR 97205; **Fred Bower** is a transportation engineer, U.S. Department of Agriculture, Forest Service, Northern Region, 200 East Broadway, Missoula, MT 59807; **Stephen (Obie) O'Brien** is an interregional logging engineer, U.S. Department of Agriculture, Forest Service, 2880 Skyway Drive, Helena, MT 59602; **Richard M. Abt** is an operations staff officer, U.S. Department of Agriculture, Forest Service, Alaska Region, Tongass National Forest, 680 Mission St., Ketchikan, AK 99901; and **John Sessions** is a professor, Department of Forest Engineering, Resources, and Management, Oregon State University, Corvallis, OR 97331.

Abstract

Chung, Woodam; Dykstra, Dennis; Bower, Fred; O'Brien, Stephen; Abt, Richard; and Sessions, John. 2012. User's guide to SNAP for ArcGIS®: ArcGIS interface for scheduling and network analysis program. General Technical Report. PNW-GTR-847. Portland, OR: U.S. Department of Agriculture, Forest Service, Pacific Northwest Research Station. 34 p.

This document introduces a computer software named SNAP for ArcGIS®, which has been developed to streamline scheduling and transportation planning for timber harvest areas. Using modern optimization techniques, it can be used to spatially schedule timber harvest with consideration of harvesting costs, multiple products, alternative destinations, and transportation systems. SNAP for ArcGIS attempts either to maximize a net present value or minimize discounted costs of harvesting and transportation over the planning horizon while meeting given harvest volume and acreage constraints. SNAP for ArcGIS works in the ArcGIS environment and provides an easy-to-use analytical tool for sophisticated spatial planning of timber harvest.

Keywords: Timber harvest scheduling, transportation planning, spatial planning, optimization, heuristics.

Contents

1	Introduction
1	Model Users
1	Measurement Units
1	File Structure
3	Getting Started
3	Installing SNAP
3	Overview of User Inputs
5	SNAP for ArcGIS Outputs
6	Limitations
9	SNAP for ArcGIS
9	Step 1: Preparing and Entering Spatial GIS Data
11	Step 2: Preparing Tabular Data
20	Step 3: Entering Prescription Options
21	Step 4: Assigning Attributes to Harvest Units
24	Step 5: Assigning Attributes to Road Segments
26	Step 6: Entering Mill Information
26	Step 7: Starting Project Analysis
30	Step 8: Reporting Outputs
32	Step 9: Saving and Retrieving a SNAP Project
33	Step 10: Handling Errors
33	Other Guidelines for Use
33	Improving Solution Quality by Manual Modification of Solution
34	Adjacency Option
34	Acknowledgments
34	Metric Equivalents

Introduction

SNAP for ArcGIS¹ (hereafter referred to as SNAP) is a collection of Visual Basic for Applications (VBA) macros developed to streamline scheduling and transportation planning for timber harvest areas. Using modern optimization techniques, it can schedule timber harvest up to three time periods with consideration of harvesting costs, multiple products, alternative destinations, and transportation systems. SNAP attempts either to maximize net present value (NPV) or minimize discounted costs of harvesting and transportation over the planning horizon while meeting given harvest volume and acreage constraints. Developed using ArcObjects with VBA, SNAP works in the ArcGIS environment and provides an easy-to-use analytical tool for sophisticated spatial planning of timber harvest.

Model Users

The target users for SNAP include project planners and logging engineers who have basic knowledge of timber harvest and transportation planning, silvicultural prescriptions, and geographic information systems (GIS).

Measurement Units

Only English units can be used in SNAP for area, road length, and timber volume. See table 1 for specific units allowed in SNAP. Map distance units in ArcGIS are determined by the map projection and coordinate system of given GIS data (e.g., meters for Universal Transfer Mercator), but SNAP relies on user-provided information in the attribute tables, so the map distance units do not affect the analysis.

File Structure

SNAP creates and uses multiple shapefiles, tables (.dbf), and text files (.txt) during its analysis. The following file structure shows how SNAP organizes these multiple files in a project directory (fig. 1). The project directory is automatically set as a directory that contains two required shapefiles: harvest units and road network. SNAP then creates necessary folders and files in the project directory as you begin data entry and analysis.

¹ ArcGIS is a commercial product of ESRI, a software company based in Redlands, California, that produces an array of geographical information system products and services. SNAP for ArcGIS is an add-in for ArcGIS but mention of ArcGIS or other trade names in this document does not constitute an endorsement for these products to the exclusion of other products that might be equally suitable for the types of tasks outlined in this document.

Trademarked names such as ArcGIS are used throughout this document. Rather than place a trademark symbol at every occurrence of a trademarked name, the authors hereby state that the names are used in an editorial fashion only and to the benefit of the trademark owners with no intention of infringing on the trademarks.

Table 1—Measurement units that should be used in SNAP

Measurements	Measurement units in SNAP
Harvest unit (polygon) area	Acres
Road segment length	Miles
Sawtimber volume	MBF (1,000 board feet)
Pulp	Tons (2,000 pounds of weight)
Harvesting cost (sawtimber)	\$/MBF
Harvesting cost (pulp)	\$/ton
Postharvest treatment cost	\$/acre
Road construction cost	\$/mile
Road maintenance cost	\$/mile
Haul cost (variable)	\$/MBF
Road speed class	MPH (miles per hour)
Log price (sawtimber)	\$/MBF
Log price (pulp)	\$/ton

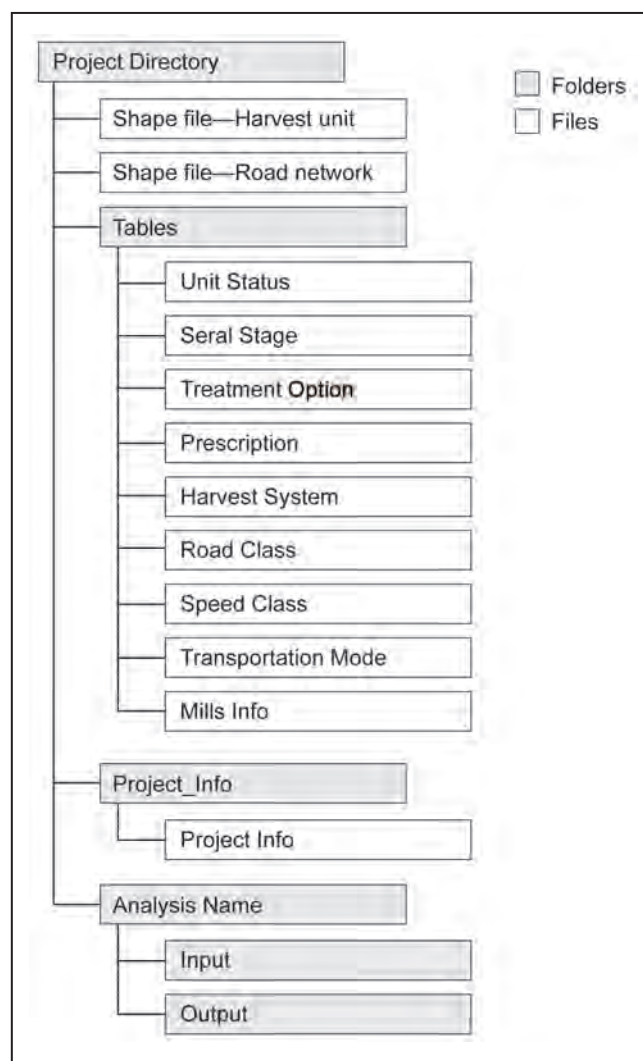

Figure 1—Directory and file structure for storing SNAP data.

Getting Started

Installing SNAP

You must have ArcGIS 9.2 or 9.3 installed on your computer prior to using SNAP. In addition, your computer must have the Windows XP operating system and at least 2 GB of RAM installed. SNAP is a library of VBA macros stored in the ArcMap “normal” template, thus users can simply copy the template into their document folder to use SNAP. Use the following installation guide to install SNAP.

Step 1—

Copy the entire “ArcSNAP” folder from the University of Montana ftp site (<ftp://ftp.cfc.umt.edu/Special/Chung/ArcSNAP1.0/>) to C:\ in your computer. Make sure that you copy the entire folder to the root of the C:\ drive, not to any other sub-directory under C:\.²

Step 2—

Locate the **ArcMap Templates** folder under your computer's **Application Data** folder (e.g., C:\Documents and Settings\your username\Application Data\ESRI\ArcMap\Templates\). Find the file named “normal.mxt” and rename it “normal.mxt.backup” so that the original settings can be reinstated later if desired. Copy the file named “normal.mxt” located in C:\ArcSNAP\ and paste it into the **ArcMap Templates** folder.

Step 3—

Open ArcMap, and the ***SNAP for ArcGIS*** toolbar will automatically appear.

Overview of User Inputs

Spatial data sets—

SNAP requires two GIS data layers as shapefiles: harvest unit polygons and road network (fig. 2). Careful attention is necessary when preparing a road network GIS layer, in which roads should be correctly split at designated landings and intersections. In addition, neither endless loops nor erroneous disconnections should exist in the road layer.

Tabular data sets—

SNAP requires 9 DBF tables, including (1) Unit Status, (2) Seral Stage, (3) Treatment Options, (4) Prescriptions, (5) Harvest Systems, (6) Road Classes, (7) Speed Classes, (8) Transportation Modes, and (9) Mill Information. These required tables

² Note: depending on the security settings in your computer, you may need to obtain administrative privileges to place the new folder directly under the root directory of your C: drive.

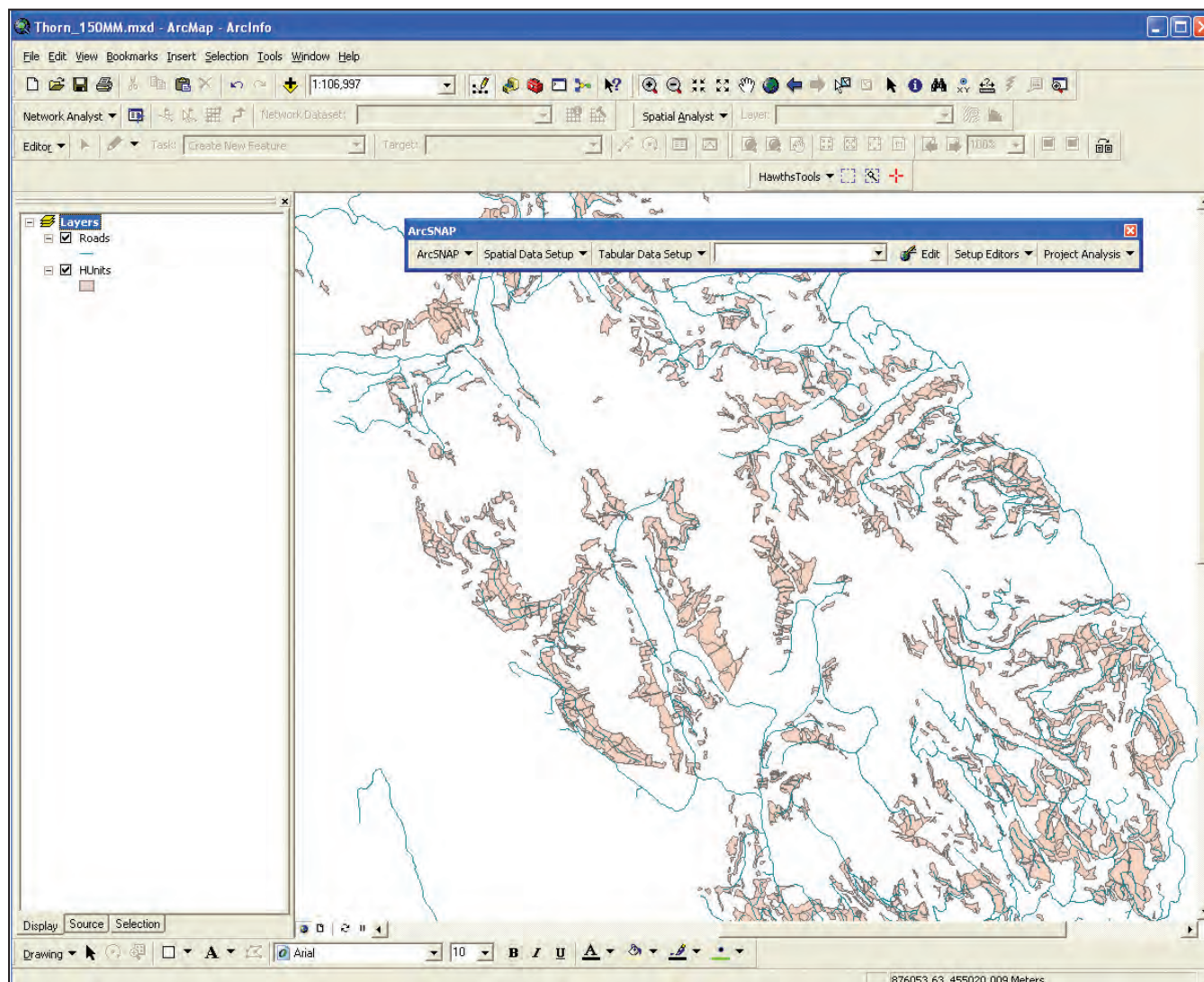

Figure 2—Examples of spatial data sets required for SNAP.

must reside in a DBF file format and contain **all** required columns by SNAP. Users can easily create new tables by using the SNAP menus or use existing tables that were developed for other project areas.

Assigning attributes—

Once spatial and tabular data sets have been properly set up, users need to build harvest prescription options and assign necessary attributes to individual harvest units and road segments. Users can provide up to nine optional prescription schedules for each harvest unit in addition to the “No action” option, which is automatically provided as a default option. Tables 2 and 3 summarize all user-defined attributes that are either required or optional for individual harvest units and road

Table 2—User-defined attributes for individual harvest units

Attributes	Required/optional	Default value provided?
FID (Feature ID)	Required	Yes
Unit name	Required	No
Acres	Required	No
Prescription schedules (up to nine)	Optional	No
Sawtimber volume (up to three species or products)	At least one required	No
Pulp volume	Optional	No
Unit status	Required	No
Initial seral stage	Required	No
Harvest systems (up to three)	At least one required	No
Entry nodes linked with harvest systems	At least one required	No
Harvest cost for sawtimber (up to three)	At least one required	Yes, but can be modified
Harvest cost for pulp (up to three)	At least one required	Yes, but can be modified
Postharvest treatment cost	Optional	No
Additional fixed cost	Optional	No
Remarks	Optional	No

Table 3—User-defined attributes for individual road segments

Attributes	Required/optional	Default value provided?
Segment ID	Required	Yes
From node	Required	No
To node	Required	No
Distance	Required	No
Road class	Required	No
Average speed class	Required	No
Transportation mode	Required	No
Construction cost	Optional	Yes, but can be modified
Maintenance cost	Optional	Yes, but can be modified
Variable cost	Optional	Yes, but can be modified
Fixed cost	Optional	Yes, but can be modified
Remarks	Optional	No

segments. To enter data for these attributes, the SNAP data entry user interfaces or standard ArcMap table editing functions can be used. Data can be entered for individual features (harvest units or road segments) or a group of features that share the same attributes. Entered data will be stored in the attribute tables of shapefiles and can be modified easily when necessary.

SNAP for ArcGIS Outputs

SNAP automatically creates a new polygon shapefile for harvest units and a new linear feature shapefile for road networks when it completes its solution process.

The output shapefiles contain not only all the features that exist in the input shapefiles and their attributes (input data), but also additional information associated with the selected harvest units or road segments in the solution. This additional information is summarized in tables 4 and 5. Using this output information, users can easily summarize and display results in many different ways (using standard ArcMap functions). Figures 3, 29 and 30 present the examples of output maps.

Limitations

SNAP employs approximate solution algorithms to solve large and complex scheduling problems in a reasonable amount of time, and thus does not guarantee the solution optimality. Users are strongly advised to conduct a thorough examination of the solution for its feasibility of implementation. The accuracy of the software also relies on the quality of data entered.

SNAP 1.0 has limited problem-solving capacity in terms of problem size and complexity. The limitations are summarized in table 6.

Table 4—List of output attributes of harvest units generated by SNAP

Output column	Output attribute
O_HARSYS	Selected harvest system
O_ENTNODE	Selected landing node (0 indicates no action)
O_PERIOD	Time period for the selected cutting treatment (0 indicates no action throughout the planning horizon)
O_TREAT	Selected cutting treatment
O_TREAT1	Selected treatment in period 1
O_TREAT2	Selected treatment in period 2
O_TREAT3	Selected treatment in period 3
O_SERAL1	Resulting seral stage in period 1
O_SERAL2	Resulting seral stage in period 2
O_SERAL3	Resulting seral stage in period 3
O_TSAW	Total sawtimber harvest volume
O_TPULP	Total pulp timber harvest volume
O_SAW1_P1	Sawtimber harvest volume of species 1 in period 1
O_SAW1_P2	Sawtimber harvest volume of species 1 in period 2
O_SAW1_P3	Sawtimber harvest volume of species 1 in period 3
O_SAW2_P1	Sawtimber harvest volume of species 2 in period 1
O_SAW2_P2	Sawtimber harvest volume of species 2 in period 2
O_SAW2_P3	Sawtimber harvest volume of species 2 in period 3
O_SAW3_P1	Sawtimber harvest volume of species 3 in period 1
O_SAW3_P2	Sawtimber harvest volume of species 3 in period 2
O_SAW3_P3	Sawtimber harvest volume of species 3 in period 3
O_PULP_P1	Pulp timber harvest volume in period 1
O_PULP_P2	Pulp timber harvest volume in period 2
O_PULP_P3	Pulp timber harvest volume in period 3

Table 4—List of output attributes of harvest units generated by SNAP (continued)

Output column	Output attribute
O_REVENUE	Discounted revenues
O_HARCOST	Discounted harvest costs
O_HAULCOST	Discounted haul cost associated with the harvest unit
O_ROADCOST	Discounted road construction cost (full) required to access the harvest unit
O_RDCST_S	Discounted road cost share for the harvest unit
O_TCOST	Total discounted cost of the harvest unit including timber harvest, haul, and full road costs
O_TCOST_S	Total discounted cost of the harvest unit with shared road costs
O_NPV	Net present value of the harvest unit with full road cost
O_NPV_S	Net present value of the harvest unit with shared road cost
O_SAW1DEST	Selected destination for species 1 sawtimber
O_SAW2DEST	Selected destination for species 2 sawtimber
O_SAW3DEST	Selected destination for species 3 sawtimber
O_PULPDEST	Selected destination for pulp timber

Table 5—List of output attributes of road segments generated by SNAP

O_PERIOD	Time period when the road segment is open
O_TSAW	Total volume flow of sawtimber over the road segment
O_TPULP	Total volume flow of pulp timber over the road segment
O_SAW1_P1	Volume flow of species 1 sawtimber in period 1
O_SAW1_P2	Volume flow of species 1 sawtimber in period 2
O_SAW1_P3	Volume flow of species 1 sawtimber in period 3
O_SAW2_P1	Volume flow of species 2 sawtimber in period 1
O_SAW2_P2	Volume flow of species 2 sawtimber in period 2
O_SAW2_P3	Volume flow of species 2 sawtimber in period 3
O_SAW3_P1	Volume flow of species 3 sawtimber in period 1
O_SAW3_P2	Volume flow of species 3 sawtimber in period 2
O_SAW3_P3	Volume flow of species 3 sawtimber in period 3
O_PULP_P1	Volume flow of pulp timber in period 1
O_PULP_P2	Volume flow of pulp timber in period 2
O_PULP_P3	Volume flow of pulp timber in period 3

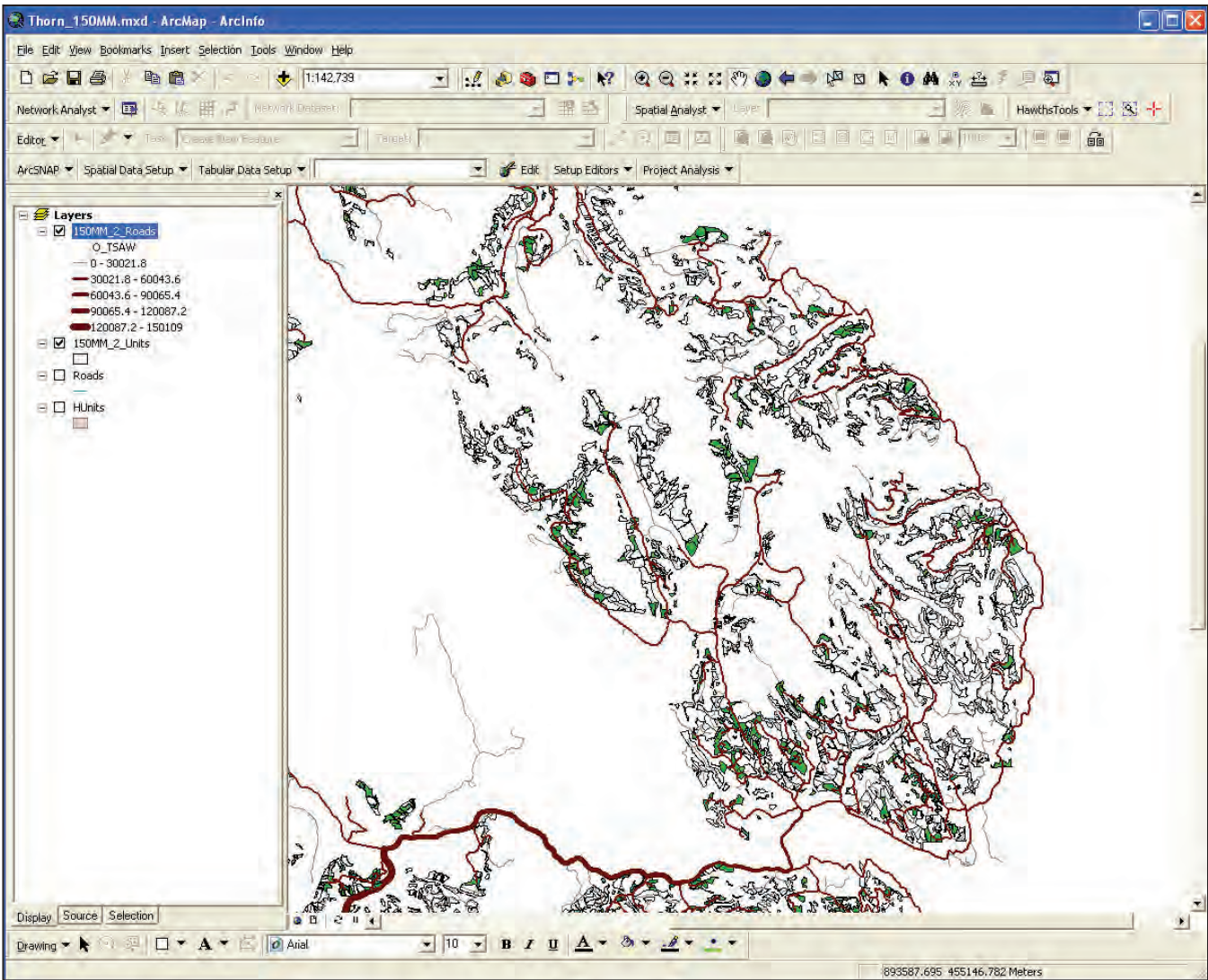

Figure 3—Display of selected harvest units (dark green) and road segments (brown) in the solution.

Table 6—Problem-solving capacity of SNAP 1.0

Limitations	Capacity
Number of harvest units	Up to 5,000
Number of road segments	Up to 9,990
Number of mills	Up to 10
Number of timber products (or tree species)	Up to 4
Planning periods	Up to 3
Harvest system options	Up to 3
Prescription schedule options	Up to 10 including no action
Number of seral stages	Up to 20
Number of constraints	Up to 9

SNAP for ArcGIS

Step 1: Preparing and Entering Spatial GIS Data

Data preparation—

SNAP requires two GIS data sets: harvest unit and road network shapefiles. Use the ArcMap Editor to create or edit features in the shapefiles as necessary. The attribute table of the harvest unit shapefile must include OBJECTID and ACRES columns (column titles can be different) and their attribute values. The attribute table of the road network shapefile must include FNODE, TNODE, MILES columns (column titles can be different) and their calculated values.

The user must calculate the size of each harvest unit in **acres** and the length of each road segment in **miles** prior to using SNAP.

Make sure the road network shapefile is clean and error free. Roads should be correctly split at designated landings and intersections. No endless loops and erroneous disconnections should exist in the road network shapefile. ArcMap Network Analyst can be used check road network connectedness.

Once the two shapefiles are ready, the user must designate at least one landing (node) on the road network to each harvest unit (polygon) to link the unit to the road network (fig. 4). The user needs to develop a list of unit-landing pairs with their Object IDs and store it either in a stand-alone table or within the harvest unit attribute table prior to using SNAP.

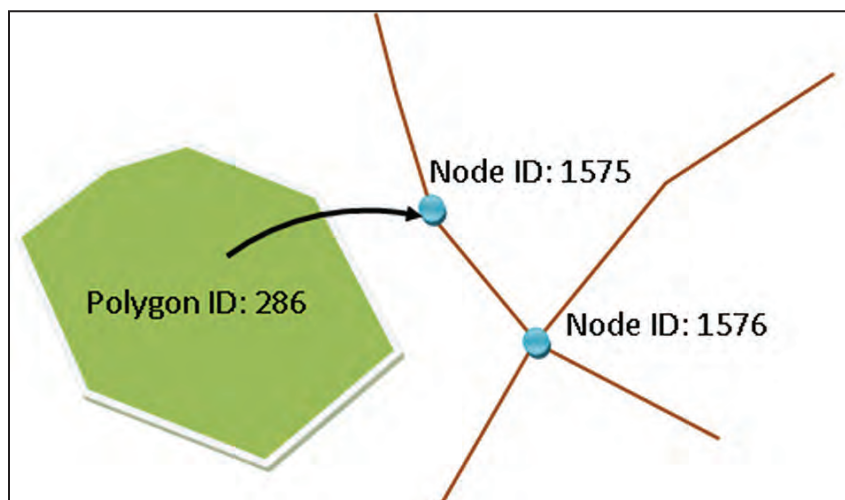

Figure 4—A harvest unit polygon must be linked to the road network through at least one landing node.

Figure 5—SNAP for GIS toolbar showing the Harvest Units menu.

- Select Layer:** A dropdown menu labeled "Select Harvest Unit Layer" with the text "Select a layer..." and a tree icon.
- Unit Information:** A section with four dropdown menus: "Harvest Unit Name", "Acres", "Unit Status", and "Initial Seral Stage". Each has the text "Select a column title..." and a tree icon.
- Silvicultural Prescriptions:** A section with nine dropdown menus labeled "Prescription Schedule 1" through "Prescription Schedule 9". Each has the text "Select a column title..." and a tree icon.
- Current Volume:** A section with four dropdown menus: "Species 1 (MBF)", "Species 2 (MBF)", "Species 3 (MBF)", and "Pulp (tons)". Each has the text "Select a column title..." and a tree icon.
- Harvesting Systems and Costs:** A section with twelve dropdown menus: "Harvest System 1", "Harvest System 2", "Harvest System 3", "Timber Entry Node 1", "Timber Entry Node 2", "Timber Entry Node 3", "Harvesting Cost1_Saw (\$/MBF)", "Harvesting Cost2_Saw (\$/MBF)", "Harvesting Cost3_Saw (\$/MBF)", "Harvesting Cost1_Pulp (\$/ton)", "Harvesting Cost2_Pulp (\$/ton)", "Harvesting Cost3_Pulp (\$/ton)", "Post-harvest Treatment (\$/acre)", "Additional Fixed Cost (\$)", and "Remarks". Each has the text "Select a column title..." and a tree icon.

 At the bottom of the dialog is a "Done" button.

Figure 6—Harvest Units dialog box.

Entering spatial data sets into SNAP—

Harvest Units—Open ArcMap with a blank map document and add the road and harvest unit shapefiles to your map document. Go to *Spatial Data Setup* in the *SNAP for ArcGIS* toolbar and choose *Harvest Units* (fig. 5). In the *Harvest Units* dialog box (fig. 6), select your harvest shapefile. Choose the attribute columns for Object ID and Acres from the drop-down menus.

To create all the necessary columns in the harvest unit attribute table at once, simply click the *Add All Columns* button  located next to the *Select Harvest Unit Layer* textbox (fig. 6). This button will automatically add all the necessary columns to the attribute table of the shapefile with column titles starting with “H_.” You will also see these columns selected for each attribute in the *Harvest Units* dialog.

Alternatively, if you have already created some attribute columns outside SNAP and you want to use them, simply go to each attribute and choose the preexisting attribute column title from the drop-down menu. You can also create one attribute column at a time using the  buttons located next to each attribute.

Once all the attributes shown in the *Harvest Units* dialog are filled with their column titles, click *Done* to move to a next step.

Road Network—Go to *Spatial Data Setup* in the *SNAP for ArcGIS* toolbar and choose *Roads* (fig. 7). In the *Roads* dialog (fig. 8), select your road network shapefile. Choose “From Node” and “To Node” columns from the drop-down menus. Also select titles for other columns if they already exist in the attribute table. If you need to create all the other necessary columns at once, click the *Add All Columns* button  located next to the *Select Roads Layer* textbox. Alternatively, you can create one column at a time using the  button located next to each attribute. Click *Done* when you complete this step.

Step 2: Preparing Tabular Data

SNAP for ArcGIS requires nine data tables, including (1) Unit Status, (2) Seral Stage, (3) Treatment Options, (4) Harvest Systems, (5) Transportation Modes, (6) Speed Classes, (7) Road Classes, (8) Mill Information, and (9) Prescriptions. Users can easily create new tables by using the SNAP menus or use the existing tables that were previously developed for other project areas.

All required tables must reside in a DBF file format and contain **all** columns required by SNAP.

Figure 7—SNAP for ArcGIS toolbar showing the Roads menu.

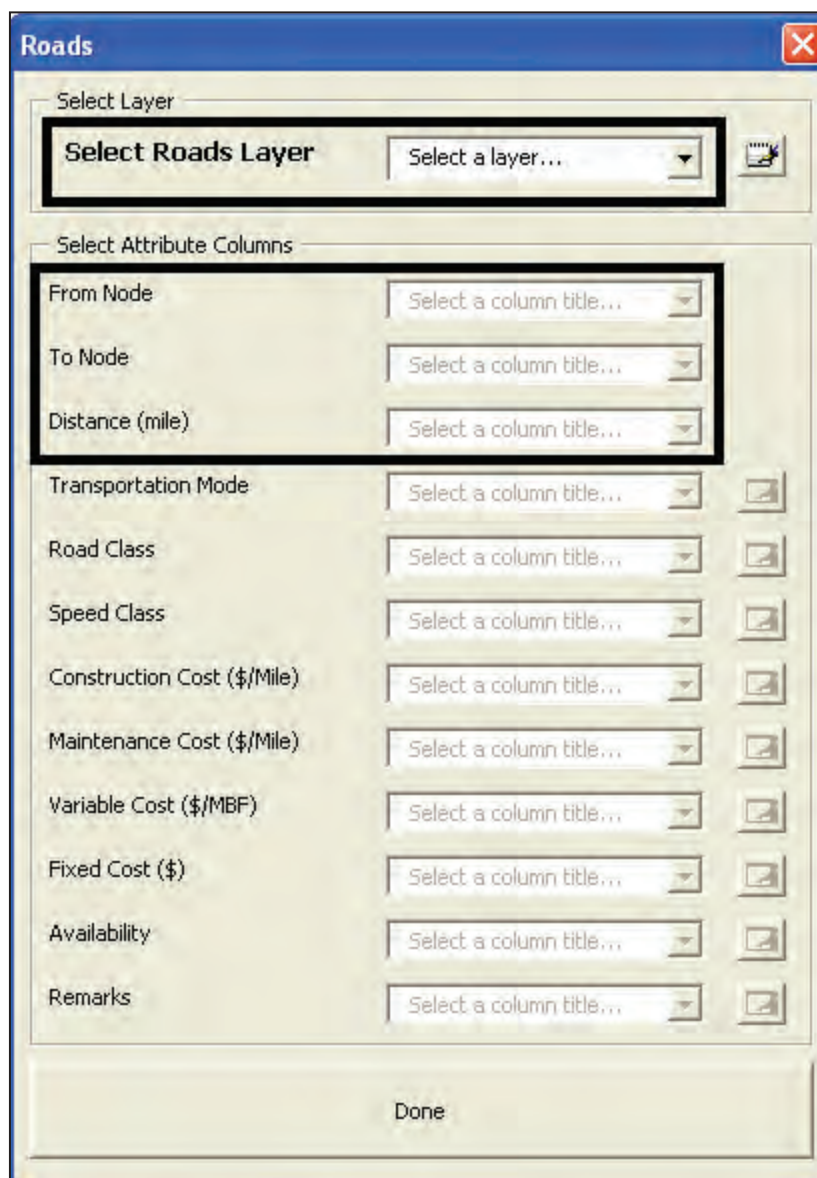

Figure 8—Roads dialog box.

Table Setup

Table Information | Silvicultural Prescriptions

For Harvest Units

Unit Status: Select a table... [table icon] ID... Description...

Seral Stage: Select a table... [table icon] ID... Description... % canopy co...

Treatment Options: Select a table... [table icon] ID... Description... % volume cul...

Harvest Systems: Select a table... [table icon] ID... Descript... Cost(\$/r) Cost(\$/t)

For Roads

Transportation Modes: Select a table... [table icon] ID... Description... Cost(\$/mbf)

Speed Classes: Select a table... [table icon] ID... Description...

Road Classes: Select a table... [table icon] ID... Descript... Cost(\$/r) Cost(\$/r)

Mills

Mill Information: Select a table... [table icon] Name Mill Node Price(\$/ Product

Silvicultural Prescriptions

Silvicultural Prescriptions with Present and Resulting Seral Stages: Select a table... [table icon]

ID Name Present Ser Treatment % Vol Cut % Annual G Resulting Si

OK

Figure 9—Table Information tab in the Table Setup dialog box.

Creating new tables—

Go to the **Tabular Data Setup** menu in the *SNAP for ArcGIS* toolbar and choose **Table Setup**. Click the **Table Information** tab (fig. 9). Click the table icon  located next to each table name, and SNAP will automatically (1) create a folder called “Tables” in the directory where spatial data (two shapefiles) are located, (2) create the table with required columns, and (3) add it to your map document (you can see the list of tables in the Table of Contents in ArcMap). Click each of the drop-down menus located right of the table icon, and choose the column title that will contain the information described in the drop-down menu (e.g., ID, Description, Cost, etc.).

After you create all nine tables and register all the necessary columns, click **OK** to close the **Table Setup** dialog box.

Spatial GIS data must be entered prior to creating new tables.

The project directory where the two required shapefiles are located must not contain a “Tables” folder because SNAP creates the folder when you create new data tables.

Using existing tables—

Copy all the preexisting DBF tables developed for other project areas to the folder “Tables” under the project directory where spatial data (shapefiles) are located. Create the folder “Tables” if it does not exist prior to copying the tables. Add all nine tables to your map document using ArcMap’s “Add Data” button.

Go to the **Tabular Data Setup** menu in the **SNAP for ArcGIS** toolbar and choose **Table Setup**. Click the **Table Information** tab (fig. 9). Click each of the drop-down menus (Select a table...) and select appropriate tables. Click each of the column drop-down menus and select appropriate column titles.

Editing tabular data—

Use the standard ArcMap data editing functions (i.e., Editor tools) to edit the required tables. Figures 10 through 18 show examples of the tabular data required for SNAP.

Unit Status—This table (fig. 10) contains the status code of the harvest unit that the user can use to disallow or force harvesting activities in certain time periods.

OID	STATUS	REMARKS
0	Any Period	Unit can be harvested in any period.
1	Not 1	Unit cannot be harvested in the first period.
2	Not 2	Unit cannot be harvested in the second period.
3	Not 3	Unit cannot be harvested in the third period.
4	Must 1	Unit must be harvested in the first period.
5	Must 2	Unit must be harvested in the second period.
6	Must 3	Unit must be harvested in the third period.
7	No Harvest	Unit cannot be harvested in any period.

Figure 10—Unit Status DBF table.

If you create a new table for unit status, use **exactly** the same status names as shown in the STATUS column in figure 10. If you have a copy of the table, do not modify it.

Seral Stages—This table (fig. 11) contains seral stages representing stand age classes. This table also includes percentage of canopy opening, which is used to calculate open canopy areas when the adjacency restriction is considered. A 50 percent or more opening is considered an open canopy.

Seral stages must be listed sequentially by stand age. User-defined planning period (e.g., 10 years) must be used as the age interval between the two consecutive seral stages.

OID	SERALSTAGE	OPENING	REMARKS
0	Seedlings	100	1-10 years
1	Seed/Sap_13	100	11-20 years
2	Pole1_23	0	21-30 years
3	Pole2_24	0	31-40 years
4	Pole3_24	0	41-50 years
5	Young G1_35	0	51-60 years
6	Young G2_36	0	61-70 years
7	Young G3_36	0	71-80 years
8	MYG_3	0	81-90 years
9	MYG_4	0	91-100 years
10	MYG_5	0	101-110 years
11	MYG_6	0	111-120 years
12	MYG_7	0	121-130 years
13	MYG_8	0	131-140 years
14	MYG_9	0	141-150 years
15	POG	0	151+ years

Record: 1 Show: All Selected

Figure 11—Seral Stage DBF table.

Treatment options—This table (fig. 12) contains all possible harvesting activities with percentage of volume removals. Percentage of volume removals are used in SNAP to estimate harvest volume and costs for the selected treatments.

No action must be included as the first record in the table.

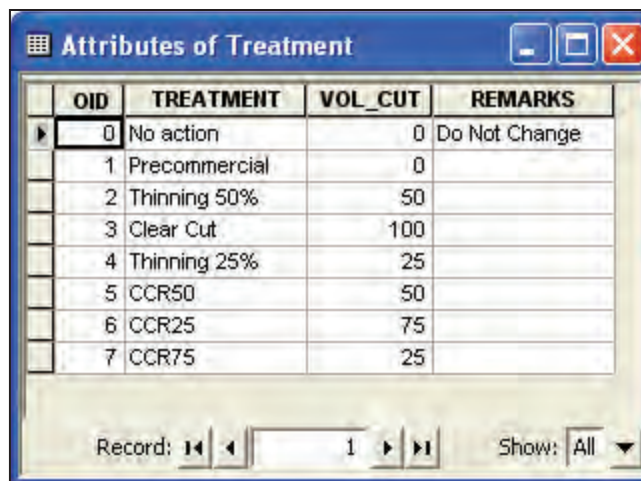

OID	TREATMENT	VOL_CUT	REMARKS
0	No action	0	Do Not Change
1	Precommercial	0	
2	Thinning 50%	50	
3	Clear Cut	100	
4	Thinning 25%	25	
5	CCR50	50	
6	CCR25	75	
7	CCR75	25	

Record: 1 Show: All

Figure 12—Treatment Option DBF table.

Harvest systems—This table (fig. 13) contains all the harvest systems available for the project area of interest. The user must provide harvesting cost per unit of timber volume (i.e., \$/MBF for sawtimber and \$/ton for pulp) associated with each harvest system.

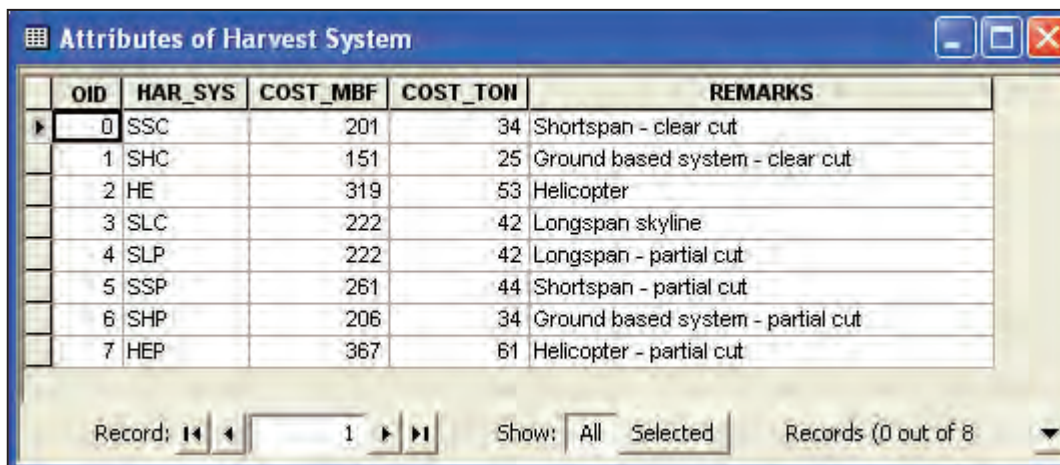

OID	HAR_SYS	COST_MBF	COST_TON	REMARKS
0	SSC	201	34	Shortspan - clear cut
1	SHC	151	25	Ground based system - clear cut
2	HE	319	53	Helicopter
3	SLC	222	42	Longspan skyline
4	SLP	222	42	Longspan - partial cut
5	SSP	261	44	Shortspan - partial cut
6	SHP	206	34	Ground based system - partial cut
7	HEP	367	61	Helicopter - partial cut

Record: 1 Show: All Selected Records (0 out of 8)

Figure 13—Harvest System DBF table.

Transportation modes—This table (fig. 14) contains possible transportation modes that can be used in the project area of interest. The user must also provide hourly transportation cost per unit of timber volume (i.e., \$/MBF/hour) for each transportation mode. This unit cost is used to estimate haul cost for each road segment in the project area.

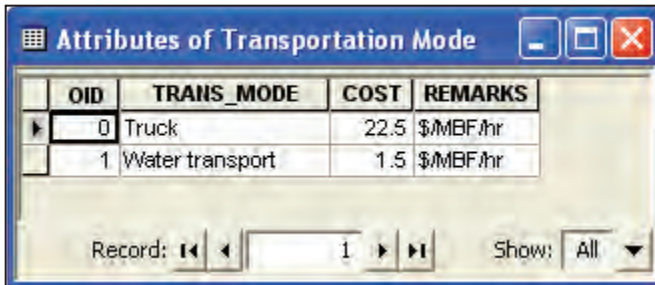

OID	TRANS_MODE	COST	REMARKS
0	Truck	22.5	\$/MBF/hr
1	Water transport	1.5	\$/MBF/hr

Record: 1 Show: All

Figure 14—Transportation Mode DBF table.

Speed classes—This table (fig. 15) contains average hauling speeds that can be attributed to each road segment in the project area. Speed values are used to estimate a round-trip travel time per road segment. This round-trip travel time is then used to calculate haul cost for each road segment in the project area.

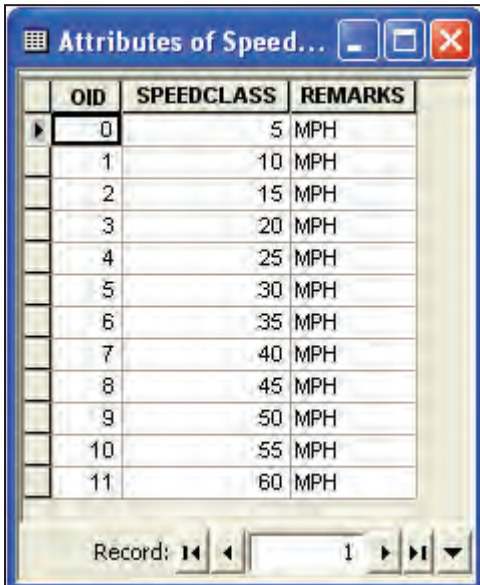

OID	SPEEDCLASS	REMARKS
0	5	MPH
1	10	MPH
2	15	MPH
3	20	MPH
4	25	MPH
5	30	MPH
6	35	MPH
7	40	MPH
8	45	MPH
9	50	MPH
10	55	MPH
11	60	MPH

Record: 1

Figure 15—Speed Class DBF table.

Road classes—This table (fig. 16) contains various road classes with their construction and maintenance costs.

Both construction and maintenance costs entered in this table must be one-time cost (fixed cost) on a per-mile basis. If a variable maintenance cost exists, users can add such costs to the variable transportation cost of individual road segments (please also see “Customizing Road and Transportation Costs” section under Step 5: Assigning Attributes to Road Segments).

Do not include construction and maintenance costs for new proposed temporary roads because SNAP assumes all the roads to be permanent and to be used for multiple entries once they are built. The user should instead add temporary road costs as an additional fixed cost to the harvest unit that will be using the temporary road.

OID	ROADCLASS	CONSTCOST	MAINTCOST	REMARKS
0	Temp_E	0	0	\$ per mile
1	Temp_R	0	0	\$ per mile
2	Temp_C	0	0	\$ per mile
3	Local_E	0	0	\$ per mile
4	Local_R	50000	0	\$ per mile
5	Local_C	180000	0	\$ per mile
6	Collector_E	0	0	\$ per mile
7	Collector_R	50000	0	\$ per mile
8	Collector_C	200000	0	\$ per mile
9	Arterial_E	0	0	\$ per mile
10	Highway_E	0	0	\$ per mile
11	Arterial_R	100000	0	\$ per mile
12	Arterial_C	400000	0	\$ per mile
13	Highway_R	500000	0	\$ per mile
14	Highway_C	1000000	0	\$ per mile

Figure 16—Road Class DBF table.

Mill information—This table (fig. 17) contains all possible combinations of mills and products available in the project area. The user must also provide mill locations (node IDs) and product values.

Although this table can be filled and edited using ArcMap Editor, it is highly recommended to use **Mill Editor** provided by SNAP to enter mill and product information. See **Step 6: Entering Mill Information** for how to use **Mill Editor**. Designated product names in SNAP (S1-Saw, S2-Saw, S3-Saw, and Pulp) must be used.

OID	NAME	NODE	PRICE	PRODUCT
0	Mill1_S1	8	550	S1-Saw
1	Mill1_S2	8	560	S2-Saw
2	Mill1_S3	8	185	S3-Saw
3	Pulpmill1	8	15	Pulp
4	Mill2_S1	1826	600	S1-Saw
5	Mill2_S2	1826	550	S2-Saw
6	Mill2_S3	1826	200	S3-Saw
7	Pulpmill2	1826	20	Pulp

Figure 17—Mills Info DBF table.

Silvicultural prescriptions—This table (fig. 18) contains **all** possible treatments that can be applied to each seral stage along with resulting seral stages and annual stand growth rates.

It is highly recommended to use the **Table Setup (Silvicultural Prescriptions tab)** menu provided by SNAP to enter this information. See **Step 3: Entering Prescription Options** for how to use the SNAP Prescriptions Setup functions.

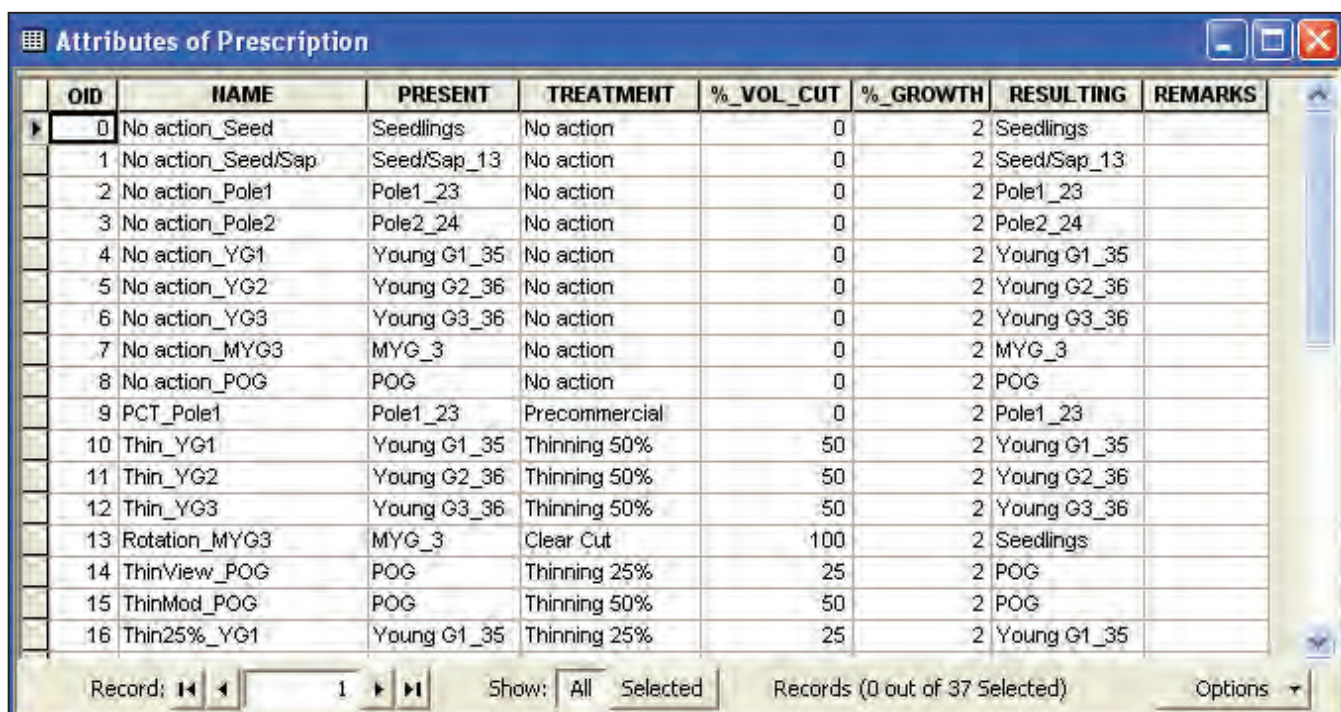

OID	NAME	PRESENT	TREATMENT	%_VOL_CUT	%_GROWTH	RESULTING	REMARKS
0	No action_Seed	Seedlings	No action	0	2	Seedlings	
1	No action_Seed/Sap	Seed/Sap_13	No action	0	2	Seed/Sap_13	
2	No action_Pole1	Pole1_23	No action	0	2	Pole1_23	
3	No action_Pole2	Pole2_24	No action	0	2	Pole2_24	
4	No action_YG1	Young G1_35	No action	0	2	Young G1_35	
5	No action_YG2	Young G2_36	No action	0	2	Young G2_36	
6	No action_YG3	Young G3_36	No action	0	2	Young G3_36	
7	No action_MYG3	MYG_3	No action	0	2	MYG_3	
8	No action_POG	POG	No action	0	2	POG	
9	PCT_Pole1	Pole1_23	Precommercial	0	2	Pole1_23	
10	Thin_YG1	Young G1_35	Thinning 50%	50	2	Young G1_35	
11	Thin_YG2	Young G2_36	Thinning 50%	50	2	Young G2_36	
12	Thin_YG3	Young G3_36	Thinning 50%	50	2	Young G3_36	
13	Rotation_MYG3	MYG_3	Clear Cut	100	2	Seedlings	
14	ThinView_POG	POG	Thinning 25%	25	2	POG	
15	ThinMod_POG	POG	Thinning 50%	50	2	POG	
16	Thin25%_YG1	Young G1_35	Thinning 25%	25	2	Young G1_35	

Figure 18—Prescription DBF table.

Step 3: Entering Prescription Options

Go to the **Tabular Data Setup** menu in the *SNAP for ArcGIS* toolbar and choose **Table Setup**. Click the **Silvicultural Prescriptions** tab (fig. 19).

Type a prescription name into the **Prescription Name** textbox, select a seral stage and a treatment from the drop-down menus, enter the percentage of annual growth after treatment, and finally, choose a resulting seral stage from the drop-down menu.

Click the **Add to Prescription.DBF** button to add the prescription you just created to the table. Open the Prescription table in ArcMap to see if it includes the new prescription. Once you have entered all new prescriptions, click **OK** to close the dialog.

The resulting seral stage represents the stand age right after the treatment. For example, if the current seral stage is “Seedlings” and no action is the selected treatment, the resulting seral stage should remain as “Seedlings.”

No action must be created for each seral stage and included in the table.

The prescriptions table must be completed with all possible prescriptions prior to assigning them to harvest units. SNAP uses ID numbers of prescriptions, and if the ID numbers are altered by adding new prescriptions or removing existing prescriptions after they are assigned to harvest units, the analysis will not be correct.

Figure 19—Silvicultural Prescriptions tab in the Table Setup dialog box.

Step 4: Assigning Attributes to Harvest Units

Once the two shapefiles and all the required DBF tables are completed, you can now assign harvesting system and treatment options for individual harvest units.

Go to the ***SNAP for ArcGIS*** toolbar and choose your harvest unit layer from the drop-down menu located in the toolbar. Select one or multiple polygons using the ArcMap's **Select Features** button  or **Select by Attributes** menu. Click the **Edit** button in the ***SNAP for ArcGIS*** toolbar, and the **Harvest Unit Attributes** dialog box will appear (fig. 20).

Note that textboxes in blue are not editable, and harvesting costs (blue fonts) are automatically calculated depending on your selection of harvesting systems. In addition, if one harvest unit is selected, all the preexisting attributes of the selected harvest unit appear in the dialog, whereas no attributes show up when multiple harvest units are selected.

test.mxd - ArcMap - ArcInfo

File Edit View Bookmarks Insert Selection Tools Window Help

Editor Task: Create New Features Target: 1:18,564

ArcSNAP Project Spatial Data Setup Tabular Data Setup Small Units Edit Update Costs Project Analysis

Layers

- D:\SNAP_Workshop\Test
- Small_Roads
- Small_Units
- D:\SNAP_Workshop\Test\Tables
- Transportation Mode
- Speed Class
- Seral Stage
- Treatment
- Road Class
- Prescription
- MillsInfo
- Harvest System
- Unit Status
- D:\SNAP_Workshop\Test\Project
- ProjectInfo

Harvest Unit Attributes

Harvest Unit

Polygon FID 7

Harvest Unit Name H

Acres 46.09

Alternative Silvicultural Prescription Schedules

Rx Schedule 1 19_1_2_

Rx Schedule 2 8_19_1_

Rx Schedule 3 8_8_19_

Rx Schedule 4 20_1_2_

Rx Schedule 5 8_20_1_

Rx Schedule 6 8_8_20_

Rx Schedule 7

Rx Schedule 8

Rx Schedule 9

Remarks

Harvest Unit Attributes

Species1 Volume (MBF/acre) 5.37

Species2 Volume (MBF/acre) 4.88

Species3 Volume (MBF/acre) 16.3

Pulp Volume (tons/acre) 0

Unit Status Any Period

Initial Seral Stage POG

Harvest Sys. + Entry Node 1 31

Harvest Sys. + Entry Node 2 SLC 30

Harvest Sys. + Entry Node 3 0

Harvesting Cost Saw1 (\$/MBF) 0

Harvesting Cost Saw2 (\$/MBF) 222

Harvesting Cost Saw3 (\$/MBF) 0

Harvesting Cost Pulp1 (\$/ton) 0

Harvesting Cost Pulp2 (\$/ton) 42

Harvesting Cost Pulp3 (\$/ton) 0

Post-harvest Treatment (\$/acre) 0

Additional Fixed Cost (\$) 0

OK Cancel

Display Source Selection

863614.899 427978.861 Meters

Figure 20—Harvest Unit Attributes dialog box.

Be cautious when you select multiple harvest units and enter new attribute data. Enter only attributes that are in common among the selected units.

Selecting prescriptions—

Click the table button  next to Rx Schedule 1, and the *Prescription Schedule Setup* dialog will appear (fig. 21). Use drop-down menu buttons to select prescriptions for each time period. Drop-down menus will show only treatment options that are eligible for the harvest unit depending on its seral stage.

Use the table button  in the *Prescription Schedule Setup* dialog (fig. 21) if you want to see the list of prescriptions and their detailed information. After you complete a prescription schedule for three time periods, click **OK** to close the *Prescription Schedule Setup* dialog and go back to the *Harvest Unit Attributes dialog*. Note that the selected prescription schedule is shown in the *Rx Schedule* textbox as ID numbers of selected prescriptions. Click the table button  if you want to edit the existing prescription schedule (fig. 20). Click the delete button  to delete a specific prescription schedule (fig. 20).

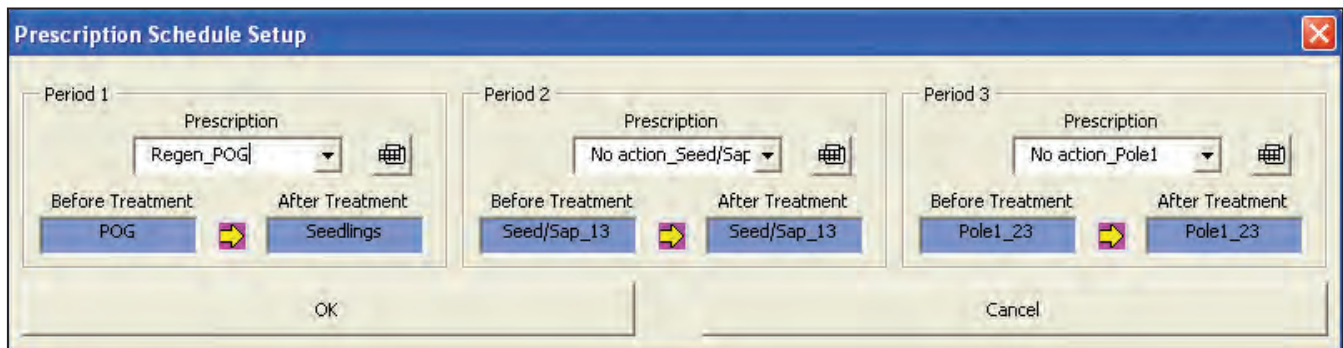

Figure 21—Prescription Schedule Setup dialog box.

Entering harvest unit attribute data—

Simply type timber volume (mbf/acre) into text boxes for up to three products (or species). If pulp volume is available, type it into the *Pulp Volume* textbox as tons/acre. For unit status and seral stage, use drop-down menu buttons to select attribute values from the list. Click the table button  if you want to see the full list of unit status or seral stage options and their descriptions.

Timber volumes must be on a per-acre basis (i.e., *mbf/acre* or *tons/acre*). Do not enter the total timber volume of the selected unit.

If the “Must” option is selected, the first prescription in the list that produces timber volume in the time period will be selected.

Selecting harvest systems—

The user can choose up to three alternative harvesting systems for each harvest unit. Click the drop-down menu button and choose a harvesting system for each option. If a harvest system is selected for the unit, a landing location (node ID) must be provided.

A harvest system must be paired with a landing location.

Customizing harvesting costs—

SNAP automatically shows harvesting costs per MBF for sawtimber and per ton for pulp for the selected harvesting system. However, you can provide site-specific harvest costs for each harvest unit using any combination of the following methods.

Ignore the harvesting costs shown in the textbox and replace them with a new harvest cost per MBF or ton. Click the lock button  next to the textbox to make the cost unchangeable. Enter a post-harvest treatment cost. Note that this cost is on an acre basis, so SNAP will calculate the total post-harvest treatment cost by multiplying this unit cost by the number of acres in the selected unit.

Enter an additional fixed cost if necessary (e.g., temporary road costs). Note that this cost is a one-time cost that is not proportional either to harvest volume or to acres of the selected harvest unit.

A cost of 0 (zero) cannot be locked in SNAP. Use a small positive number (e.g., 0.1 or 1.0) when you need to use zero cost and lock it.

If a harvesting cost is locked, you have to unlock it by clicking the lock button  before you are able to edit the cost. A locked cost will be shown as a negative value in the attribute table of the harvest unit layer, and also will not be modified by the **Update Costs** function in SNAP.

After you provide all the required attribute data for selected harvest unit(s), click **OK** to close the *Harvest Unit Attributes* dialog. SNAP then automatically updates the attribute table of the harvest unit layer (shapefile) with new attribute data.

Step 5: Assigning Attributes to Road Segments

Go to the *SNAP for ArcGIS* toolbar and choose your road layer (shapefile) from the drop-down menu located in the toolbar. Select one or multiple road segments using the ArcMap's *Select Features* button  or *Select by Attributes* menu. Click the *Edit* button in the *SNAP for ArcGIS* toolbar, and the *Road Attributes* dialog box will appear (fig. 22).

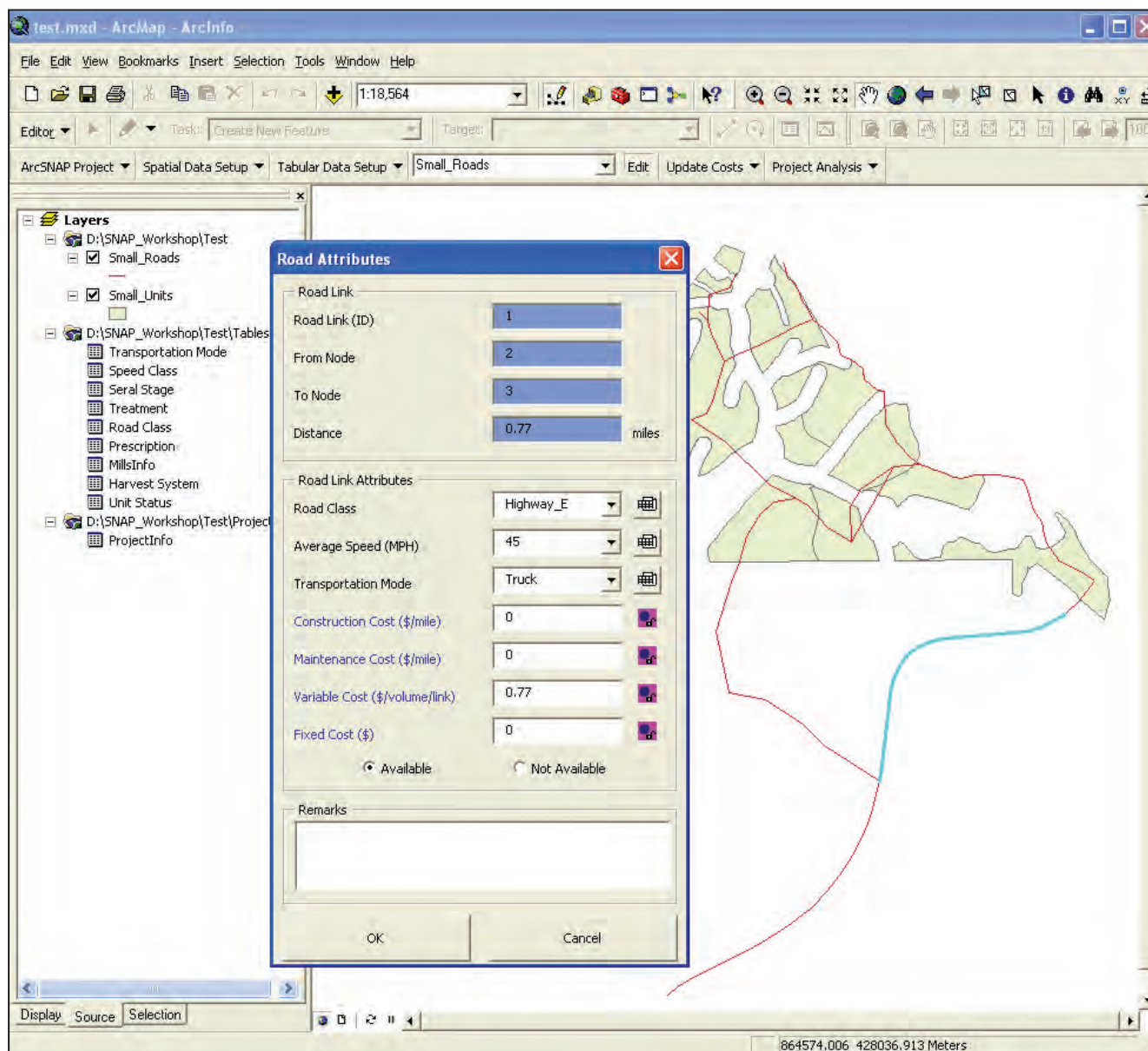

Figure 22—Road Attributes dialog box.

Note that textboxes in blue are not editable, and road and haul costs (blue fonts) are automatically calculated by SNAP depending on your selection of road attributes. If one road segment is selected, all the preexisting attributes of the selected segment appear in the dialog, whereas no attributes show up when multiple road segments are selected.

Be cautious when you select multiple road segments to edit their attributes since preexisting attribute data will be replaced with new ones. Enter only attributes that are in common among the selected road segments.

Entering road attribute data—

Use the drop-down menu buttons in the **Road Attributes** dialog box (fig. 22) to select road class, speed class, and transportation mode for the selected road segment(s). Click the table button  if you would like to see a list of options. The **Available** option button is selected as the default. If you choose the **Not Available** option, the selected road segment(s) will be excluded from the network analysis. After you provide all the required attribute data for selected segment(s), click **OK** to close the **Road Attributes** dialog. SNAP then automatically updates the attribute table of the road network shapefile with new attribute data.

Customizing road and transportation costs—

SNAP automatically shows road construction and maintenance costs per mile associated with the selected road class. In addition, SNAP automatically calculates and presents fixed cost (i.e., one-time cost such as road construction cost) and variable cost (i.e., cost that is proportional to the timber volume transported over the road segment, such as haul cost) based on the selected road class, speed class, and transportation mode.

If you want to provide site-specific road costs for the selected road segment, ignore the costs shown in the textbox and overwrite them with new fixed or variable costs. Click the lock button  next to the textbox (fig. 22) to make the site-specific cost unchangeable.

Note that fixed cost is a one-time cost for the selected road segment such as a road construction cost (\$), whereas variable cost is proportional to the timber volume transported over the selected road segment (\$ per MBF for the selected road segment).

If a road cost is locked, you have to unlock it by clicking the lock button  before you are able to edit the cost. A locked cost will be shown as a negative value in the attribute table of the road network layer, and also will not be modified by the **Update Costs** function in SNAP.

Step 6: Entering Mill Information

Go to the **Tabular Data Setup** menu in the *SNAP for ArcGIS* toolbar and choose **Mill Editor** (fig. 23). Type a name into the **Mill Name** textbox and provide a road node ID for its location. Select a product from the **Product** drop-down menu and type an estimated product price into the **Price** textbox.

Click the **Add to MillInfo.DBF** button to add the mill information you just created to the table. Once you have input all possible mill-product options, click **OK** to close the dialog. Open the MillInfo table to check if your mill-product options are entered correctly.

Product name must be one of the followings: S1-Saw, S2-Saw, S3-Saw, or Pulp. Select them from the drop-down menu. Do not type in your own product names.

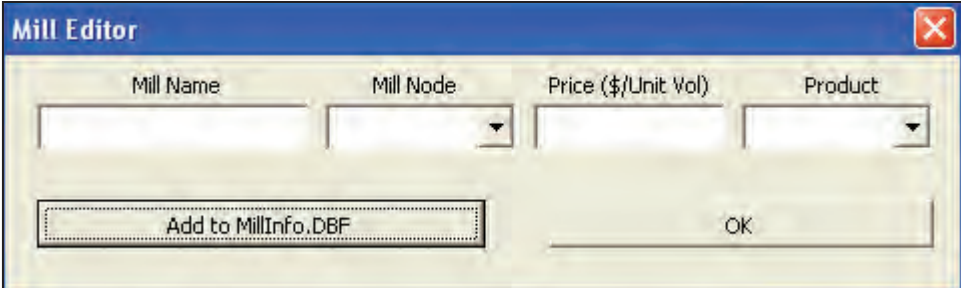

Figure 23—Mill Editor dialog box.

Step 7: Starting Project Analysis

Updating harvest and road costs—

If harvesting cost information in the **Harvest System** DBF table is modified after being entered as shown in figure 13, the harvesting cost for each modified unit needs to be recalculated. Go to the **Update Costs** menu in the *SNAP for ArcGIS* toolbar and select **Update Harvest Costs** (fig. 24) to recalculate harvesting costs and update the attribute table of the harvest unit shapefile with new harvesting costs.

Likewise, if any of the road cost information in the **Road Class** DBF table or **Transportation Mode** DBF table is modified after being entered for road segments,

the road construction and haul costs need to be recalculated. Go to the **Update Costs** menu in the **SNAP for ArcGIS** toolbar and select **Update Road Costs** (fig. 24) to recalculate road fixed and variable costs and update the attribute table of the road network shapefile with new costs.

The Update Costs functions in SNAP do not affect the harvesting and road costs that are customized and locked by the user.

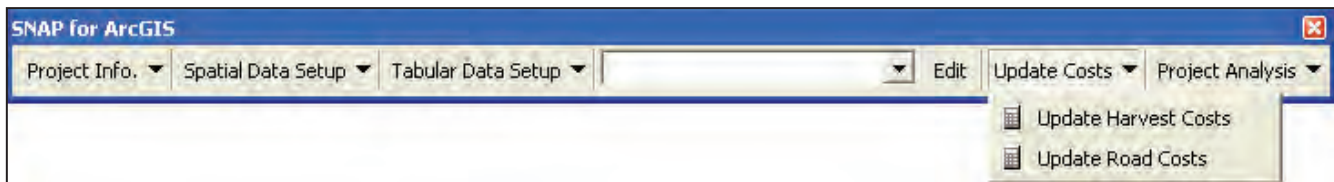

Figure 24—Update Costs menu in the SNAP for ArcGIS toolbar.

Setting up problem—

Go to the **Project Analysis** menu in the **SNAP for ArcGIS** toolbar and choose **Problem Setup and Solve** (fig. 25). The **Problem Setup** dialog will appear (fig. 26). Provide a project name and choose whether you want to consider the adjacency restriction when selecting harvest units for timber harvesting. If you choose the adjacency option, you must provide the opening size limit. SNAP then combines adjacent open harvest units, and the solution becomes infeasible if the total acres exceed the limit. For **Planning Periods**, select the number of time periods you would like to analyze (currently set at three) and enter a time period interval and an annual discount rate. Using the discount rate, all the future revenues and costs will be discounted to present values.

No spaces are allowed in the project name. You can use up to 40 characters for the project name.

SNAP assumes that all treatment actions (and therefore, all costs and revenues) occur at the mid-point of each time period.

SNAP provides two options for the objective function: maximize total net present value (NPV) or minimize total cost. Choose one option for your project analysis. SNAP allows the user to control volume, area, or both. The user can enter upper and lower limits of timber volume and treatment acres for each time period. The default value is zero.

The value of zero for constraints indicates “no constraint.”

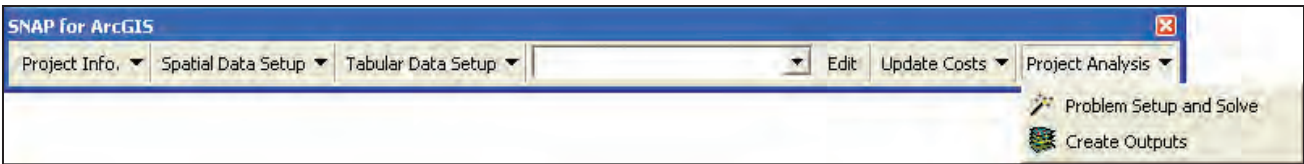

Figure 25—Project Analysis menu in the SNAP for ArcGIS toolbar.

Figure 26—Problem Setup dialog box.

SNAP uses the *Conversion Factor* (converting tons to MBF) to estimate haul cost when pulp is transported using the same transportation method such as logging trucks.

Once the problem setup is completed, then click the *Save and Solve* button. SNAP will create a folder named after your project name in the project directory and will write input data (text files) required for the heuristic solver to the folder. Then, the SNAP heuristic solver dialog will automatically appear (fig. 27).

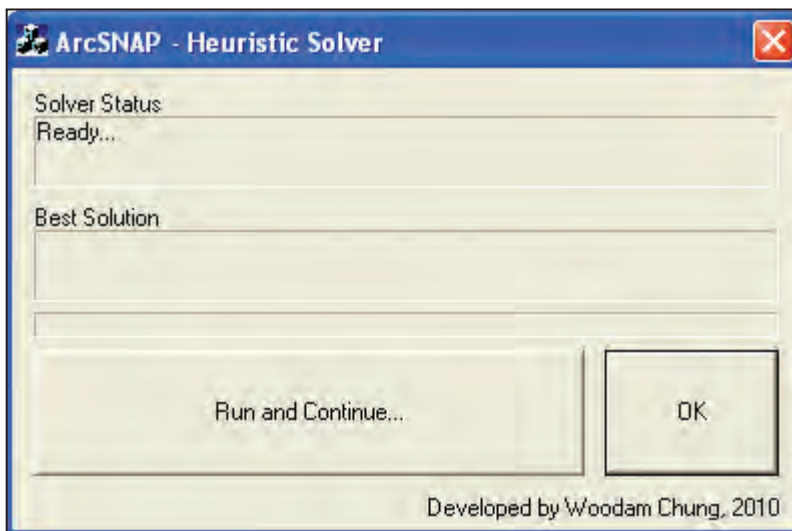

Figure 27—ArcSNAP Heuristic Solver dialog box.

Using the heuristic solver—

In the **Heuristic Solver** dialog (fig. 27), click **Run and Continue...** to run the solver. The solver reads the necessary input data from the project folder, then optimizes harvest unit and road network selection to meet the given objective and constraints. The solver runs 10 iterations when the **Run and Continue...** button is pressed. Run as many iterations as you wish by pressing the **Run and Continue...** button multiple

	OID	ITEM	VALUE	UNITS
▶	0	Sawlog Volume in Period 1	30002.898344	MBF
	1	Sawlog Volume in Period 2	30002.147147	MBF
	2	Sawlog Volume in Period 3	30000.570539	MBF
	3	Total Sawlog Volume	90005.616029	MBF
	4	Total Pulplog Volume	0	Tons
	5	Total Acres To be Treated	2780.024232	Acres
	6	Total Discounted Harvest Cost	11844448.0051	\$
	7	Total Discounted Road Cost	2774887.97518	\$
	8	Total Discounted Haul Cost	1106782.69349	\$
	9	Total Discounted Costs	15726118.6738	\$
	10	Total Discounted Revenue	18901430.4893	\$
	11	Total Discounted Residual Value	3175311.81549	\$
	12	Total Miles of Road Built	27.417504	Miles
	13	Road Cost per Mile	101208.630183	\$/mile
	14	Solution Feasibility	1	Feasible(1),Infeasible(0)

Record: 1 | 1 | Show: All Selected | Records (0 out of 15 Selected) ▼

Figure 28—Summary output table generated by SNAP.

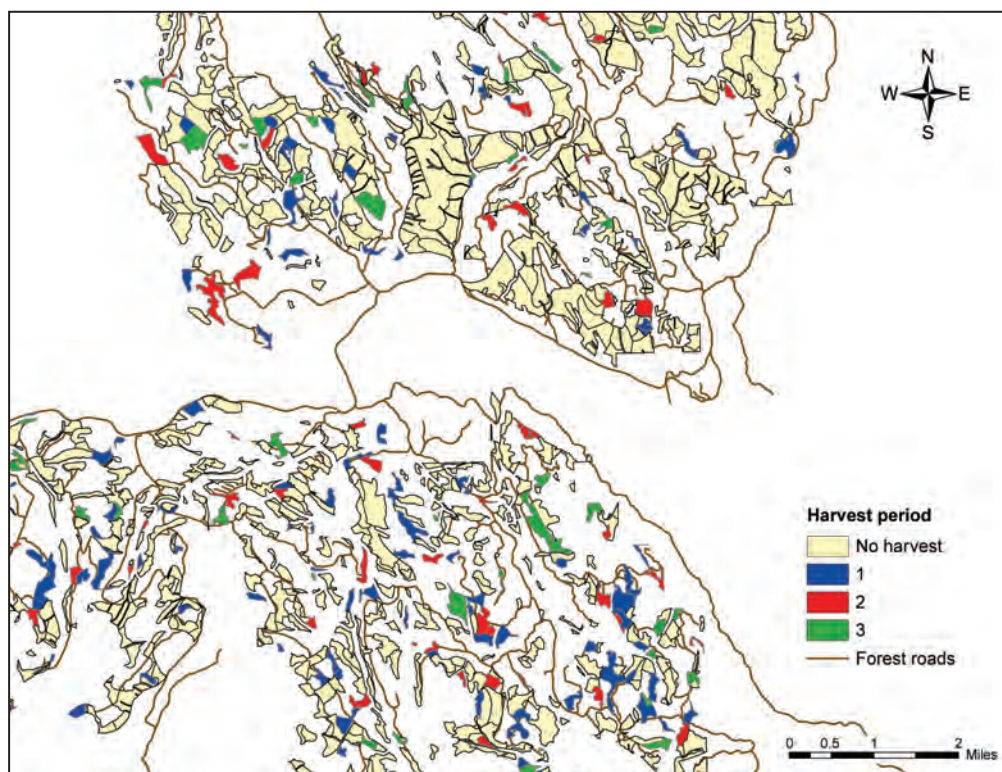

Figure 29—An output map showing the selected harvest units for harvest treatments in each time period.

times, because the more iterations you run, the more chance you will have of finding a better solution. The solver evaluates different solutions at each iteration and always keeps the best solution found during the iterations.

Click **OK** if you want to stop the solver and go back to ArcMap.

Step 8: Reporting Outputs

After the Heuristic Solver generates a solution, you can create a summary output table and output shapefiles that contain the best solution found by the solver during its solution process. Go to the **Project Analysis** menu in the **SNAP for ArcGIS** toolbar and choose **Create Outputs** (fig. 25). SNAP automatically creates a folder called “Output” in your project folder and populates two new output shapefiles and a summary table (fig. 28). The output shapefiles contain all the input data (user-defined attribute data for each harvest unit or road segment), as well as the solution data shown in the new columns (column titles starting “O_”). Create output maps of your interest using the output columns and the standard ArcMap selection and display functions.

Figures 29 through 32 show examples of output maps that can be created using the standard ArcMap functions.

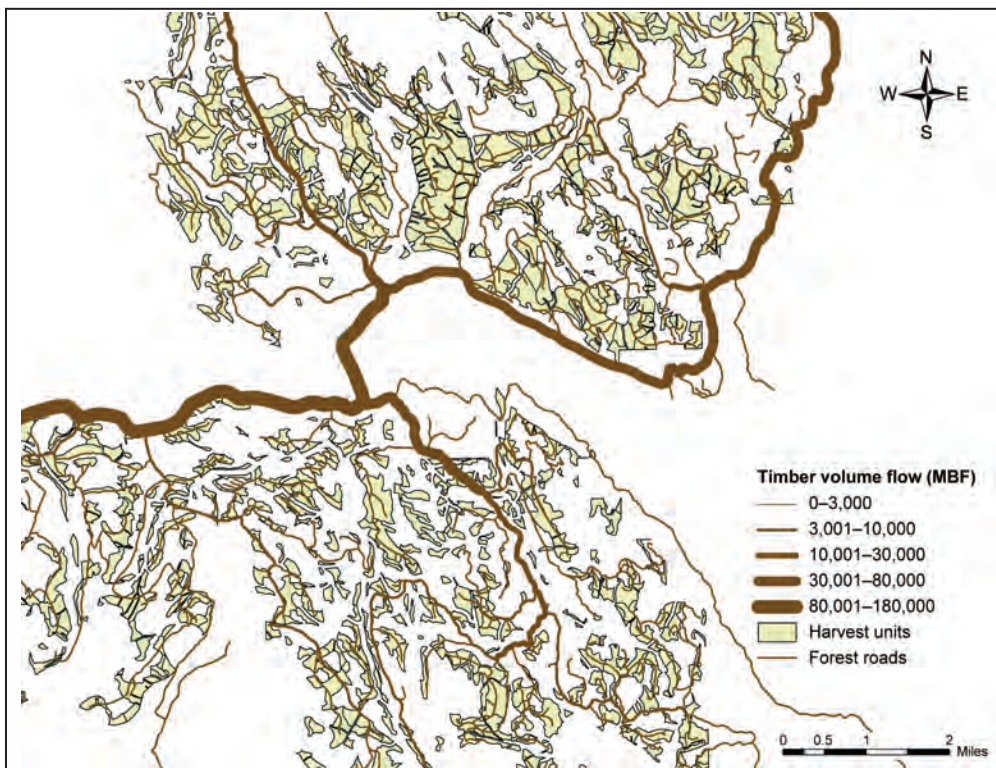

Figure 30—An output map showing timber volume flow through road network.

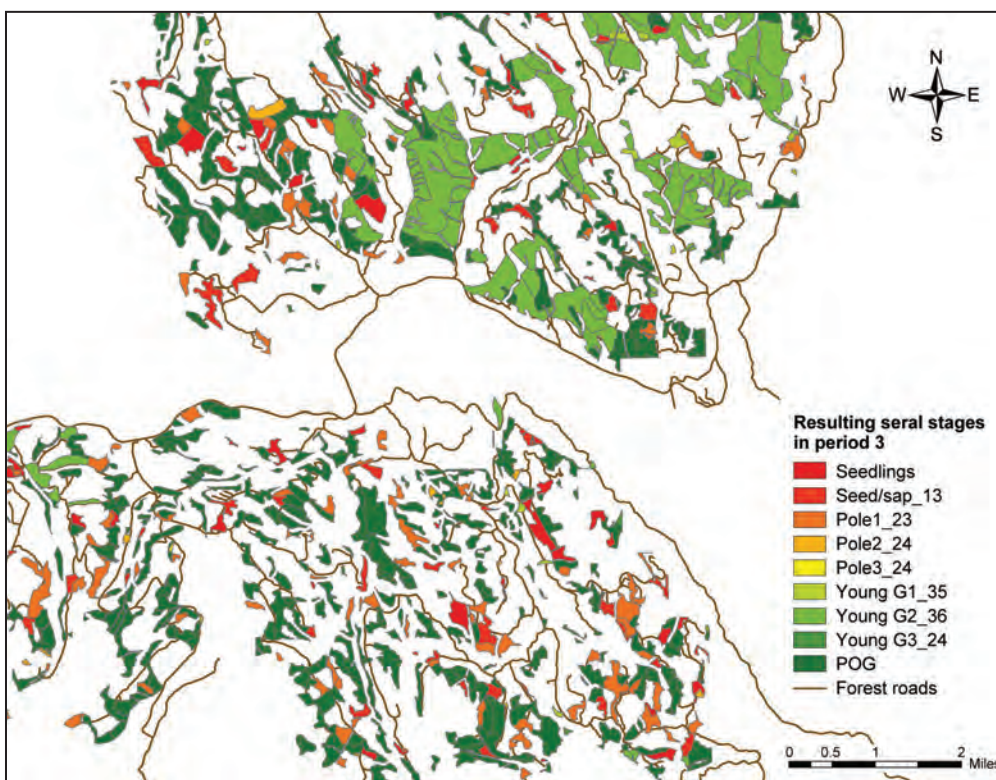

Figure 31—An output map showing resulting seral stages in period 3.

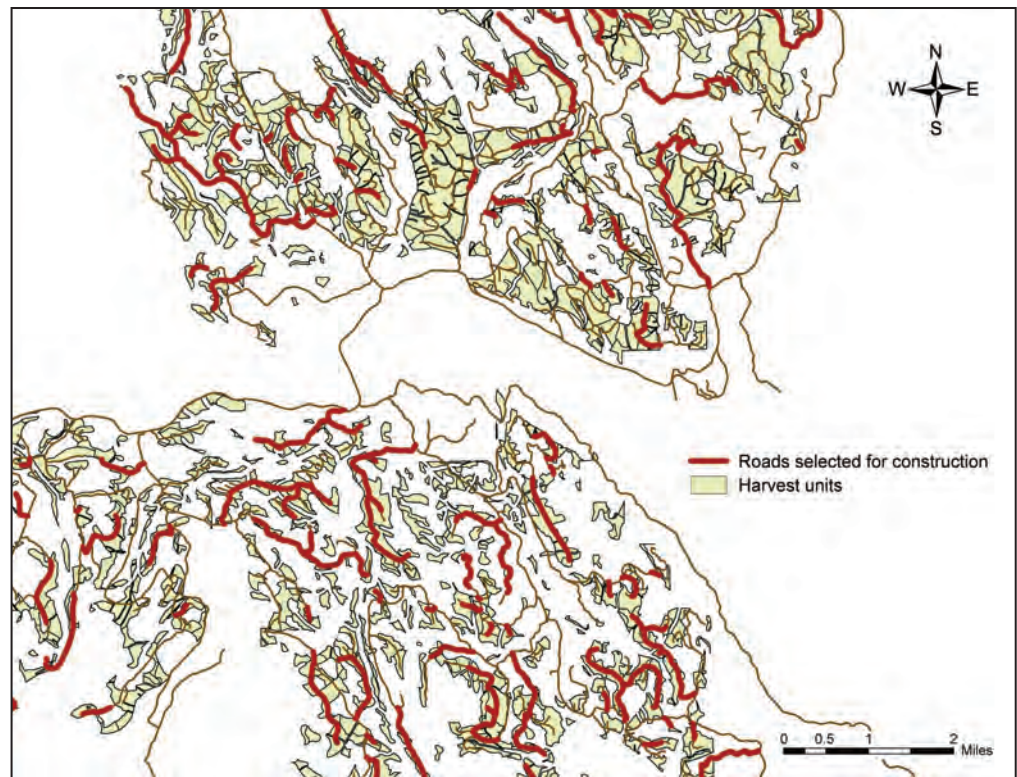

Figure 32—An output map showing the proposed road locations selected for construction.

Step 9: Saving and Retrieving a SNAP Project

Saving project data—

All the attribute data entered or modified through the SNAP for ArcGIS interfaces are stored directly in the attribute tables of the harvest unit and road network shapefiles.

Problem setup and other project information are automatically stored in a DBF table called “**ProjectInfo**” located in the project directory.

To store the entire SNAP project data, including two input shapefiles, nine DBF tables, and the ProjectInfo table, the user can simply save the current map document (e.g., filename.mxd).

Retrieving project data—

To open the entire SNAP project data, simply open the map document saved in the above step from ArcMAP. Then, go to the **Project Info.** menu in the *SNAP for ArcGIS* toolbar (fig. 33) and choose **Retrieve Project Info**. SNAP will automatically read the project information table, and you are ready to conduct another analysis using the project data.

Figure 33—Project Info menu in the SNAP for ArcGIS toolbar.

When you open a new map document and manually add shape-files and tables to your document, make sure that the ProjectInfo DBF table is included in your map document (table of contents in ArcMAP). Then use the ***Retrieve Project Info.*** function to load project information into the computer memory.

Step 10: Handling Errors

If an error message appears for any reasons during any steps described above, SNAP for ArcGIS usually loses all the project information stored in the computer memory. To retrieve the project information, simply go to the ***Project Info.*** menu in the ***SNAP for ArcGIS*** toolbar (fig. 33), and choose ***Retrieve Project Info.*** before you use other program functions.

Other Guidelines for Use

Improving Solution Quality by Manual Modification of Solution

The Heuristic Solver in SNAP for ArcGIS employs approximate solution algorithms to solve large and complex scheduling problems in a reasonable amount of computation time, thus does not guarantee the solution optimality. Users are encouraged to thoroughly examine the solution and further refine the solution by manually modifying input data and re-running the Solver. This process allows the Solver to explore different solution spaces; therefore, a better solution might be found.

Users can easily modify input data by manually removing or including certain harvest units and road segments into the solution. Users can remove or include harvest units by changing their ***Unit Status*** in the ***Harvest Unit Attributes*** dialog box. To remove certain road segments from the existing solution, choose the ***Not Available*** option in the ***Road Attribute*** dialog box. Once you modify the attributes of harvest units and road segment, re-run the Solver to generate alternative solutions and compare them with the previous solutions.

Users are also encouraged to check the feasibility of solutions for implementation. The solutions developed by SNAP and the Heuristic Solver rely heavily on user-defined data and the accuracy of all inputs. Because SNAP simply cannot take into account all possible management options and conditions, the on-the-ground

feasibility of the solution needs to be checked; if necessary, modifications to the solution should be made prior to implementation.

Adjacency Option

The consideration of adjacency adds another layer of complexity to the already challenging spatial problem of timber harvest scheduling. Because of this increased problem complexity, it will take a large computation time for the Heuristic Solver to generate even a feasible solution when the adjacency restriction is considered. Therefore, users may need to split a large-size problem into smaller independent subset problems to reduce the problem size and generate good solutions more efficiently.

Acknowledgments

The authors acknowledge the funding of this work provided by the U.S. Department of Agriculture, Forest Service, Tongass National Forest, and administered by the Pacific Northwest Research Station. The authors also thank the three reviewers for their constructive comments on this manuscript: Christopher Bielecki, TEAMS Logging Engineer, USDA Forest Service Region 5, Susanville, California; Kent Nicholson, Timber Sale Program Manager, Tongass National Forest, Petersburg, Alaska; and Ben Spong, Forest Operations Extension Specialist, West Virginia University, Morgantown, West Virginia.

Metric Equivalents

When you know:	Multiply by:	To find:
Acres (ac)	0.405	Hectares (ha)
Miles (mi)	1.609	Kilometers (km)
Miles per hour (mph)	0.447	Meters per second (m/s)
Miles per hour (mph)	1.609	Kilometers per hour (km/hr)
Tons (ton)	0.907	Metric tons (t)
Cubic feet (ft ³)	0.0283	Cubic meters (m ³)
Board feet (bf) of logs ^a	0.00566	Cubic meters (m ³) of logs (approximate)

^a Conversion between board-foot and cubic-meter log volumes is approximate owing to differences in measurement standards, and may differ widely from one site to another. The conversion factor shown was based on an assumed ratio of 5.0 board feet per cubic foot of log volume and then converted from cubic feet to cubic meters using the conversion factor shown above.

Pacific Northwest Research Station

Web site	http://www.fs.fed.us/pnw
Telephone	(503) 808-2592
Publication requests	(503) 808-2138
FAX	(503) 808-2130
E-mail	pnw_pnwpubs@fs.fed.us
Mailing address	Publications Distribution Pacific Northwest Research Station P.O. Box 3890 Portland, OR 97208-3890

Federal Recycling Program
Printed on Recycled Paper

U.S. Department of Agriculture
Pacific Northwest Research Station
333 SW First Avenue
P.O. Box 3890
Portland, OR 97208-3890

Official Business
Penalty for Private Use, \$300