United States Department of Agriculture

Forest Service

Arizona August 1, 2013

America's Great Outdoors

Motor Vehicle Use Map

Williams and Tusayan Ranger Districts

Kaibab National Forest

VICINITY MAP

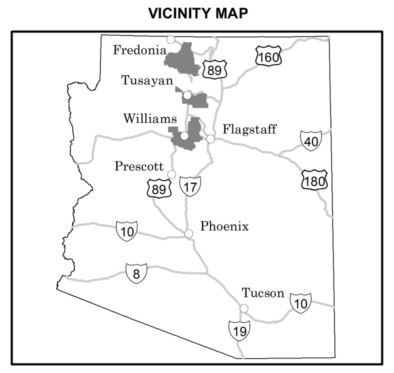

INFORMATION SOURCES

Williams Ranger District
742 South Clover Road
Williams, Arizona 86046
(928) 635-5600
Tusayan Ranger District
176 Lincoln Log Loop
PO Box 3088
Grand Canyon, AZ 86023
(928)638-2443
Kaibab National Forest Supervisor's Office
(928) 635-8200
www.fs.fed.us/r3/kaibab
Arizona State Parks
(602) 542-4174
http://azstateparks.com/OHV/index.html
Arizona Game and Fish Department
(928) 774-5045
(602) 942-3000
http://www.azgfd.gov/
Coconino County Sheriff
(928) 774-4523
(800) 338-7888

In the Event of Emergency Dial 911

tread lightly!® LEAVING A GOOD IMPRESSION

Travel and recreate with minimum impact.

Respect the environment and the rights of others.

Educate yourself plan and prepare before you go.

Allow for future use of the outdoors by leaving it better than you found it.

Discover the rewards of responsible recreation.

For more information on Tread Lightly!, go to www.treadlightly.org or call 1-800-966-9900.

The U.S. Department of Agriculture (USDA) prohibits discrimination in all its programs and activities on the basis of race, color, national origin, age, disability, and where applicable, sex, marital status, familial status, parental status, religion, sexual orientation, genetic information, political beliefs, reprisal, or because all or part of an individual's income is derived from any public assistance program. (Not all prohibited bases apply to all programs.) Persons with disabilities who require alternative means for communication of program information (Braille, large print, audiotape, etc.) should contact USDA's TARGET Center at (202) 720-2600 (voice and TDD). To file a compliant of discrimination, write to USDA, Director, Office of Civil Rights, 1400 Independence Avenue, S.W., Washington, D.C. 20250-9410, or call (800) 795-3272 (voice) or (202) 720-6382 (TDD). USDA is an equal opportunity provider and employer.

FS-873-3071

PURPOSE AND CONTENTS OF THIS MAP

The designations shown on this motor vehicle use map (MVUM) were made by the responsible official pursuant to 36 CFR 212.51; are effective as of the date on the front cover of this MVUM; and will remain in effect until superceded by next year's MVUM.

Michael R. Williams
Forest Supervisor, Kaibab National Forest

It is the responsibility of the user to acquire the current MVUM.This MVUM shows the National Forest System roads, National Forest System trails, and the areas on National Forest System lands in the Williams and Tusayan Ranger Districts, Kaibab National Forest that are designated for motor vehicle use pursuant to 36 CFR 212.51. This MVUM also identifies the vehicle classes allowed on each route and in each area; and any seasonal restrictions that apply on those routes and in those areas.

Designation of a road, trail, or area for motor vehicle use by a particular class of vehicle under 36 CFR 212.51 should not be interpreted as encouraging or inviting use or implying that the road, trail, or area is passable, actively maintained, or safe for travel. Motor vehicle designations include parking along designated routes and at facilities associated with designated routes when it is safe to do so and when not causing damage to National Forest System resources. Seasonal weather conditions and natural events may render designated roads and trails impassable for extended periods. Designated areas may contain dangerous or impassable terrain. Many designated roads and trails may be passable only by high-clearance vehicles or four-wheel-drive vehicles. Maintenance of designated roads and trails will depend on available resources, and many may receive little maintenance.

This motor vehicle use map identifies those roads, trails, and areas designated for motor vehicle use under 36 CFR 212.51 for the purpose of enforcing the prohibition at 36 CFR 261.13. This is a limited purpose. The other public roads are shown for information and navigation purposes only and are not subject to designation under the Forest Service travel management regulation.

These designations apply only to National Forest System roads, National Forest System trails, and areas on National Forest System lands.

PROHIBITIONS

It Is prohibited to possess or operate a motor vehicle on National Forest System lands on the Kaibab National Forest other than in accordance with these designations (CFR 261.13)

Violators of 36 CFR 261.13 are subject to a fine of up to $5,000, imprisonment for up to 6 months, or both (18 U.S.C. 3571(e)).This prohibition applies regardless of the presence or absence of signs.

This map does not display nonmotorized uses, over-snow uses, or other facilities and attractions on the Kaibab National Forest. Obtain forest visitor information from the local national forest office.

Designated roads, trails and areas may also be subject to temporary, emergency closures. As a visitor, you must comply with signs notifying you of such restrictions. A national forest may issue an order to close a road, trail or area on a temporary basis to protect the life, health, or safety of forest visitors or the natural or cultural resources in these areas. Such a temporary and/or emergency closures are consistent with the Travel Management Rule (36 CFR 212.52 (b), 36 CFR 261 subpart B).

The designation "road or trail open to all motor vehicles" does not supersede State traffic law.

OPERATOR RESPONSIBILITIES

Operating a motor vehicle on National Forest System roads, National Forest System trails, and in areas on National Forest System lands carries a greater responsibility than operating that vehicle in a city or other developed setting. Not only must you know and follow all applicable traffic laws, you need to show concern for the environment as well as other forest users. The misuse of motor vehicles can lead to the temporary or permanent closure of any designated road, trail, or area. As a motor vehicle operator, you are also subject to State traffic law, including State requirements for licensing, registration, and operation of the vehicle in question.

Motor vehicle use, especially off-highway vehicle use, involves inherent risks that may cause property damage, serious injury, and possibly death to participants. Drive cautiously and anticipate rough surfaces and features, such as snow, mud, vegetation, and water crossings common to remote driving conditions. By your participation, you voluntarily assume full responsibility for these damages, risks, and dangers. Take care at all times to protect yourself and those under your responsibility.

Much of the Kaibab National Forest is remote. Medical assistance may not be readily available. Cellular telephones do not work in many areas of the Kaibab National Forest. Take adequate food, water, first-aid supplies, and other equipment appropriate for the conditions and expected weather.

ALWAYS REMEMBER TO RESPECT PRIVATE LAND! PROTECT YOUR PRIVILEGE. STAY ON DESIGNATED ROADS AND TRAILS AND IN DESIGNATED AREAS.

Read and understand this map in its entirety. If you have questions, please contact the Kaibab National Forest Supervisor's Office, Williams Ranger District or Tusayan Ranger District for clarification.

As a motor vehicle operator on a National Forest System road, trail, or area you must comply with this map, as well as all Federal, State, and local laws and regulations. Compliance with these rules is your responsibility.

Game Retrieval: Elk Only
Motor vehicle use off of all designated roads for the purpose of game retrieval is permitted on National Forest lands for up to 1 mile for big game retrieval.

When a big game animal has been legally taken, the individual who legally took the animal may drive or be driven to the downed animal. Under no circumstance may a second vehicle be used to retrieve the animal. The vehicle driven to the animal should be of sufficient capacity that only one trip is necessary. The number of individuals who participate in the retrieval is limited only by the vehicle's capacity, and the willingness of others to walk to and from the downed animal.

The vehicle used to retrieve the game may be operated off the route on National Forest Lands up to one mile. If the downed game is further than the allowed distance, the vehicle may be driven only the specified distance from the designated route.

Parking Along Designated Routes:
Motor vehicles may be parked up to 30 feet from the edge of the road surface when it is safe to do so without causing damage to NFS resources or facilities, unless prohibited by state law, a traffic sign, or an order (36 CFR 261.54).

For ease of navigating, we recommend you obtain a Kaibab National Forest Visitor Use Map from your USDA-FS office for more information.

Legend

- Roads Open to Highway Legal Vehicles
- Roads Open to All Vehicles
- Interstate
- Highways, US, State
- Other Public Roads
- FS Campground
- Information Site
- Peaks
- Forest or Unit Boundary
- National Forest System Lands
- Non-National Forest System Lands within the National Forest
- Wilderness Areas
- Lakes and Rivers
- 70333 Short Route Identifier

0 1.5 3 Miles

EXPLANATION OF LEGEND ITEMS

Roads Open to Highway Legal Vehicles Only:

These roads are open only to motor vehicles licensed under State law for general operation on all public roads within the state.

Roads Open to All Vehicles:

These roads are open to all motor vehicles, including smaller off-highway vehicles that may not be licensed for highway use (but not to oversize or overweight vehicles under State traffic law).

Other Public Roads and Trails:
Interstate
Highways, U.S., State
Other Public Roads

These symbols are used to show routes the Forest Service does not have jurisdiction over and has not designated for motorized use. These symbols are part of the reference layers showing connections to towns and cities outside the forest boundary.

Short Route Identifier:

70333

This symbol is used for roads that are too short to show a symbol type on the map. The symbol contains the number of the road or trail. Users should refer to the corresponding number in the Short Route Table for designation information.

Roads Too Short to Be Seen Clearly on the Map

Road Number	Route Designation	Length in Feet
18		401
38		431
2194		372
2250		479
100B		849
107B		776
108AA		1173
108E		469
108G		583
108K		633
109A		842
109E		347
109F		281
11P		851
122AB		332
124M		544
124V		500
124YB		619
124YC		373
124YF		314
124YG		401
124ZA		692
128R		730
12U		960
131B		1071
131C		341
138B		542
141JJ		301
141KK		408
141VV		420
142BC		520
142D		300
15C		287
160BA		739
160BB		751
186BA		771
186BBA		683
190D		480
194A		541
1D		227
2001A		540
2012		1170
2072A		818
2084C		845
2084J		865
2091C		700
2099		1089
2185B		1047
2254		1148
2HD		63
2HE		916
2HM		646
3100		1179
3101A	Roads Open to All Vehicles	546
354C		471
354D		301
36B		807
39BB		280
41DA		466
41FA		751
41H		161
4360		1129
44AA		458
44AA		458
44B		404
44BA		129
44BC		298
44C		341
44D		370
44DA		180
48D		263
56A		482
57AD		485
59A		629
62A		433
712B		489
714A		358
715D		765
71A		489
730B		543
746GA		946
74AG		588
74C		1120
75B		390
75D		820
76A		489
781C		1387
789CA		455
7AA		429
7AC		386
87A		753
89BA		1118
900A		710
9164AA		1047
91777A		620
9183P		520
9186A		455
9186DA		692
9189DA		982
9189EH		794
9191KB		858
9194W		626
9197MB		668
9212JB		414
9215D		190
9217EC		386
9532KA		628
9541F		602
9711FA		487
9711GA		295
9731BE		463
97A		514
105D	Roads Open to Highway Legal Vehicles Only	709
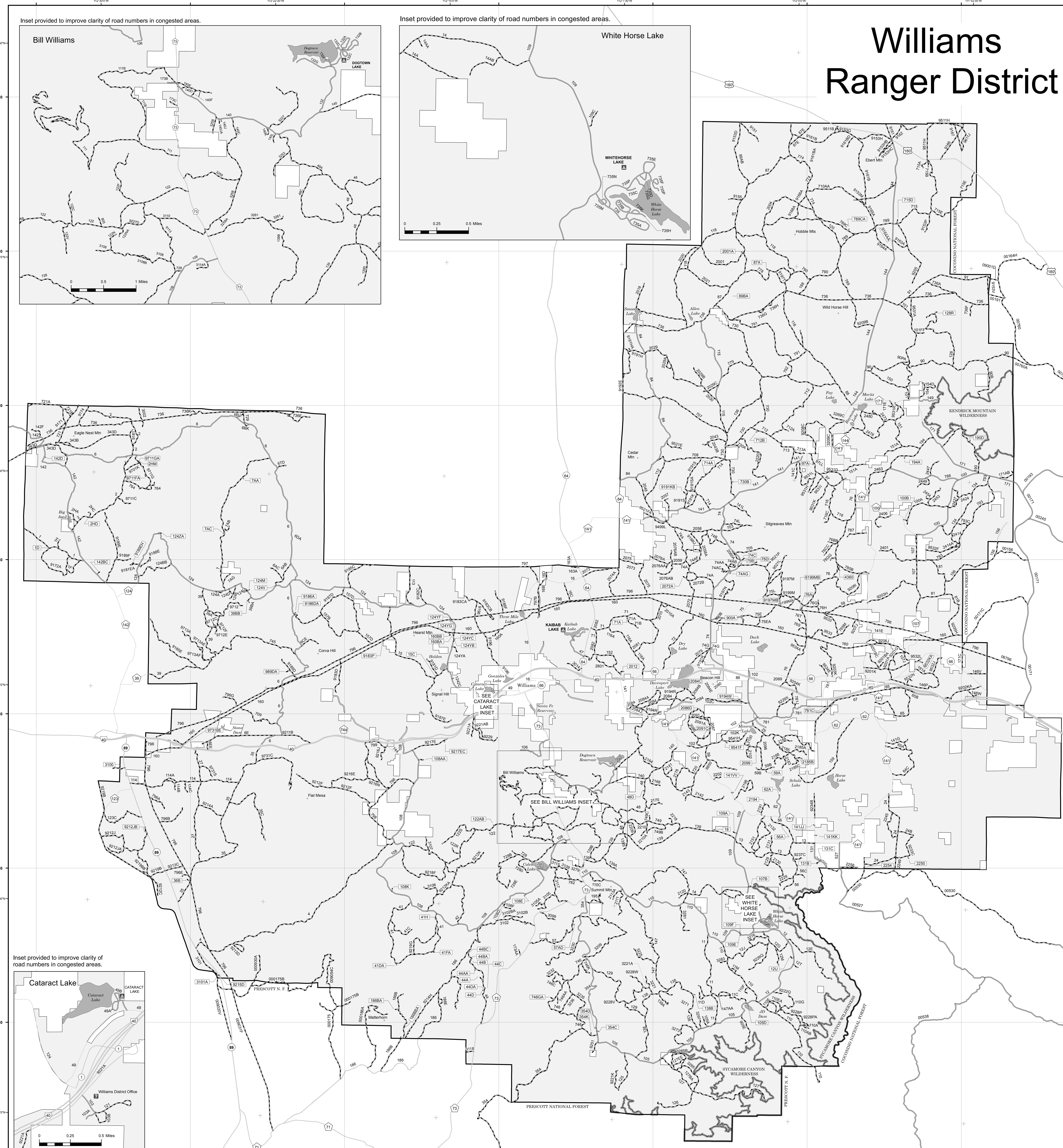
Williams Ranger District