

OPERATOR RESPONSIBILITIES

Operating a motor vehicle on National Forest System roads, National Forest System trails, and in areas on National Forest System lands carries a greater responsibility than operating that vehicle in a city or other developed setting. Not only must you know and follow all applicable traffic laws, you need to show concern for the environment as well as other forest users. The misuse of motor vehicles can lead to the temporary or permanent closure of any designated road, trail, or area. As a motor vehicle operator, you are also subject to State traffic law, including State requirements for licensing, registration, and operation of the vehicle in question.

Motor vehicle use, especially off-highway vehicle use, involves inherent risks that may cause property damage, serious injury, and possibly death to participants. Drive cautiously and anticipate rough surfaces and features, such as snow, mud, vegetation, and water crossings common to remote driving conditions. By your participation, you voluntarily assume full responsibility for these damages, risks, and dangers. Take care at all times to protect yourself and those under your responsibility.

Much of the Inyo National Forest is remote. Medical assistance may not be readily available. Cellular telephones do not work in many areas of the Inyo National Forest. Take adequate food, water, first-aid supplies, and other equipment appropriate for the conditions and expected weather.

ALWAYS REMEMBER TO RESPECT PRIVATE LAND! PROTECT YOUR PRIVILEGE. STAY ON DESIGNATED ROADS AND TRAILS AND IN DESIGNATED AREAS.

Read and understand this map in its entirety. If you have questions please contact the Inyo National Forest for clarification.

As a motor vehicle operator on a National Forest System road, trail, or area, you must comply with this map, as well as all Federal, State, and local laws and regulations. Compliance with these rules is your

PROHIBITIONS

It is prohibited to possess or operate a motor vehicle on National Forest System lands on the Inyo National Forest other than in accordance with these designations (36 CFR 261.13).

Violators of 36 CFR 261.13 are subject to a fine of up to \$5,000, imprisonment for up to 6 months, or both (18 U.S.C. 3571(e)). This prohibition applies regardless of the presence or absence of signs.

This map does not display nonmotorized uses, over-snow uses, or other facilities and attractions on the Inyo National Forest. Obtain forest visitor information from the local national forest office.

Designated roads, trails, and areas may also be subject to temporary, emergency closures. As a visitor, you must comply with signs notifying you of such restrictions. A national forest may issue an order to close a road, trail, or area on a temporary basis to protect the life, health, or safety of forest visitors or the natural or cultural resources in these areas. Such a temporary and/or emergency closures are consistent with the Travel Management Rule (36 CFR 212.52 (b), 36 CFR 261 subpart B).

The designation "road or trail open to all motor vehicles" does not supersede State traffic law.

Motor Vehicle Use Map Inyo National Forest Mono Lake & Pizona - Montgomery Pass

CALIFORNIA JAN 1010 Forest Service United States Department of Agriculture

INFORMATION SOURCES

Inyo National Forest Website: www.fs.fed.us/r5/inyo/

Forest Supervisor's Office
Inyo National Forest
351 Patco Lane, Suite 200
Bishop, CA 93514
(760) 873-2400
(760) 873-2536 TDD

InterAgency Visitor Center
(Intersection of Hwy 395 and Hwy 136)
P.O. Box R
Lone Pine, CA 93545
(760) 876-6222
(760) 876-6223 TDD

Mammoth Ranger Station & Visitor Center
P.O. Box 148
Mammoth Lakes, CA 93546
(760) 924-5500
(760) 924-5531 TDD

Mono Basin Scenic Area Visitor Center
P.O. Box 429
Lee Vining, CA 93541
(760) 873-2408
(760) 873-2501 TDD

Mount Whitney Ranger Station
P.O. Box 8
Lone Pine, CA 93545
(760) 876-6200
(760) 876-6201 TDD

White Mountain Ranger Station
798 North Main Street
Bishop, CA 93514
(760) 873-2500
(760) 876-6201 TDD

In Case of Emergency
In case of medical or law enforcement emergencies, dial 911. Please be advised that many areas of the forest are not covered by regular cell phone service.

Legend

- Roads Open to Highway Legal Vehicles
- Roads Open to All Vehicles
- Trails Open to All Vehicles
- Trails Open to Vehicles 50" or Less in Width
- Trails Open to Motorcycles Only
- Seasonal Designation (See Seasonal Designation Table)
- Highways, US, State
- Other Public Roads
- Short Route Identifier (See Short Route Table)
- 70333
- Areas Open to Cross-Country Travel
- Forest Service Campground
- Picnic Area
- Information Site
- Peaks
- Forest Boundary
- National Forest System Lands
- Non-National Forest System Lands within the National Forest
- Wilderness Areas
- State Boundary
- Lakes

0 0.75 1.5 3 Miles

N

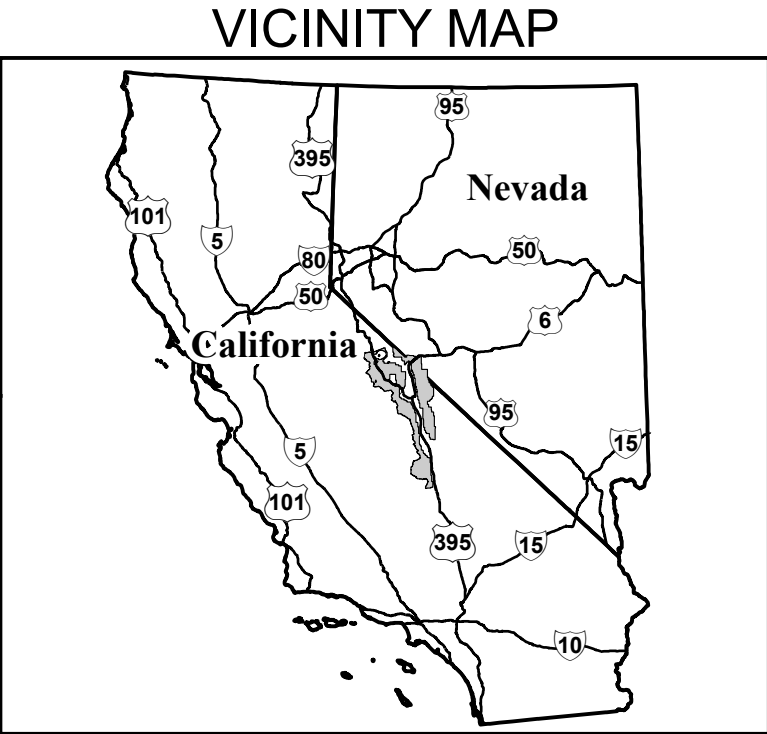

PURPOSE AND CONTENTS OF THIS MAP

The designations shown on this motor vehicle use map (MVUM) were made by the responsible official pursuant to 36 CFR 212.51; are effective as of the date on the front cover of this MVUM; and will remain in effect until superseded by next year's MVUM.

Jim Upchurch, Inyo National Forest

It is the responsibility of the user to acquire the current MVUM. This map shows the National Forest System roads, National Forest System trails, and the areas on National Forest System lands in the Inyo National Forest that are designated for motor vehicle use pursuant to 36 Code of Federal Regulations (CFR) 212.51. This MVUM also identifies the vehicle classes allowed on each route and in each area; and any seasonal restrictions that apply on those routes and in those areas.

Designation of a road, trail, or area for motor vehicle use by a particular class of vehicle under 36 CFR 212.51 should not be interpreted as encouraging or inviting use or implying that the road, trail, or area is passable, actively maintained, or safe for travel. Motor vehicle designations include parking along designated routes and at facilities associated with designated routes when it is safe to do so and when not causing damage to National Forest System resources. Seasonal weather conditions and natural events may render designated roads and trails impassable for extended periods. Designated areas may contain dangerous or impassable terrain. Many designated roads and trails may be passable only by high-clearance vehicles or four-wheel-drive vehicles. Maintenance of designated roads and trails will depend on available resources, and many may receive little maintenance.

This motor vehicle use map identifies those roads, trails, and areas designated for the motor vehicle use under 36 CFR 212.51 for the purpose of enforcing the prohibition at 36 CFR 261.13. This is a limited purpose. The other public roads are shown for information and navigation purposes only and are not subject to designation under the Forest Service travel management regulation.

These designations apply only to National Forest System roads, National Forest System trails, and areas on National Forest System lands.

The U.S. Department of Agriculture (USDA) prohibits discrimination in all its programs and activities on the basis of race, color, national origin, age, disability, and where applicable, sex, marital status, familial status, parental status, religion, sexual orientation, genetic information, political beliefs, reprisal, or because all or part of an individual's income is derived from any public assistance program. (Not all prohibited bases apply to all programs.) Persons with disabilities who require alternative means for communication of program information (Braille, large print, audiotape, etc.) should contact USDA's TARGET Center at (202) 720-2600 (voice and TDD). To file a complaint of discrimination, write to USDA, Director, Office of Civil Rights, 1400 Independence Avenue, S.W., Washington, D.C. 20250-9410, or call (800) 795-3272 (voice) or (202) 720-6382 (TDD). USDA is an equal opportunity provider and employer.

EXPLANATION OF LEGEND ITEMS

Roads Open to Highway Legal Vehicles Only:

These roads are open only to motor vehicles licensed under State law for general operation on all public roads within the State.

Roads Open to All Vehicles:

These roads are open to all motor vehicles, including smaller off-highway vehicles that may not be licensed for highway use (but not to oversize or overweight vehicles under State traffic law).

Trails Open to All Vehicles:

These trails are open to all motor vehicles, including both highway legal and nonhighway legal vehicles.

Trails Open to Vehicles 50"or Less in Width:

These trails are open only to motor vehicles less than 50 inches in width at the widest point on the vehicle.

Trails Open to Motorcycles Only:

These trails are open only to motorcycles. Sidecars are not permitted.

Seasonal Designation:

This symbol, used in conjunction with one of the other road or trail symbols, indicates that the road or trail is open only during certain portions of the year. Refer to Seasonal and Special Designation Table for further instructions.

Other Public Roads and Trails:

Highways, U.S., State

Other Public Roads

These symbols are used to show routes the Forest Service does not have jurisdiction over and has not designated for motorized use. These symbols are part of the reference layers showing connections to towns and cities outside the forest boundary.

Short Route Identifier:

70333

This symbol is used for routes that are too short to show an actual symbol type on the map. The symbol contains the number of the road or trail. Users should refer to the corresponding number in the Short Route Table for designation information.

Areas Open to Cross Country Travel:

These are areas on National Forest System land that allow cross-country travel by motorized vehicles. Specific vehicle classes and seasonal designations may be indicated in the Seasonal and Special Designation Table.

Parking Notes

Motor vehicles may be parked within one vehicle length from the edge of the road surface when it is safe to do so without causing damage to NFS resources or facilities, unless prohibited by state law, a traffic sign, or an order (36 CFR261.54).

Short Route Table - Mono Lake Map Routes Less Than 1,100 Feet			
Roads Open to All Vehicles, Yearlong			
Route Number	Length in Feet	Route Number	Length in Feet
01N01D	471	01S04B	160
01N03B	15	01S06A	709
01N03C	212	01S07A	272
01N04F	190	01S07C	942
01N04G	369	01S07H	765
01N04H	274	01S07J	508
01N04J	355	01S09A	866
01N04K	301	01S19C	387
01N11B	215	01S19H	766
01N16B	307	01S21D	176
01N17B	496	01S21H	229
01N21C-1	441	01S23A	572
01N21C-2	1096	01S23B	313
01N21G	758	01S25B	211
01N21H	224	01S27B	911
01N21J	147	01S27C	324
01N22	603	01S27D	58
01N25A	486	01S27E	165
01N25B	312	01S27F	784
01N30A	761	01S27G	42
01N31A	326	01S28A	736
01N31B	81	01S29A	338
01N31C	210	01S29B	186
01N38A	383	01S29E	937
01N38B	345	01S29F	68
01N38C	466	01S29H	71
01N44E	827	01S29J	194
01N50A	872	01S36A	251
01N50D	334	01S52B	784
01N51F	223	01S52C	486
01N54A	187	01S53A	300
01N54B	82	01S64A	855
01N54C	123	01S64B	542
01N54D	446	01S64C	944
01N65A	214	01S64G	287
01N66A	88	01S64H	127
01N102	779	01S64J	242
01N105A	75	01S64K	737
01N105B	40	01S64L	353
01N105C	187	01S64M	544
01N106B	265	01S64N	161
01N107A	705	01S95A	790
01N107B	139	01S102A	1064
01S02A	557	01S102B	855

Short Route Table - Mono Lake Map Routes Less Than 1,100 Feet			
Roads Open to All Vehicles, Yearlong Cont.			
Route Number	Length in Feet	Route Number	Length in Feet
01S102C	237	02N13A	638
01S102D	250	02N13B	531
01S103A	144	02N14A	173
01S138B	432	02N19A	978
01S138C	205	02N20A	812
01S139A	75	02N23A	379
01S141A	133	02N105A	389
02N01A	296	02N108A	567
02N01B	139	03N103A	635
02N12A	490		
Roads Open to Highway Legal Vehicles Only, Yearlong			
Route Number	Length in Feet	Route Number	Length in Feet
01N01	494	01N27	313
01N01A	222	01N46A	450
01N01A-1	362	01N46C	249
01N01B	860	01N46D	341
01N04B	213	01N46E	137
01N04C	700	01N46F	142
01N04D	554	01N46G	401
01N04E-1	56	01N46H	467
01N08	621	01N51B	785
01N21B-1	145		
Trails Open to All Vehicles, Yearlong			
Route Number	Length in Feet	Route Number	Length in Feet
25E101	568	26E103	656

Seasonal Designation Table - Mono Lake Map			
Trails Open to All Vehicles, Seasonally			
Route Number	Beginning Mile Post	Ending Mile Post	Dates Allow ed from-to
25E102	0.3692	2.6141	07/01-10/31
25E102A	0.0000	0.5352	07/01-10/31

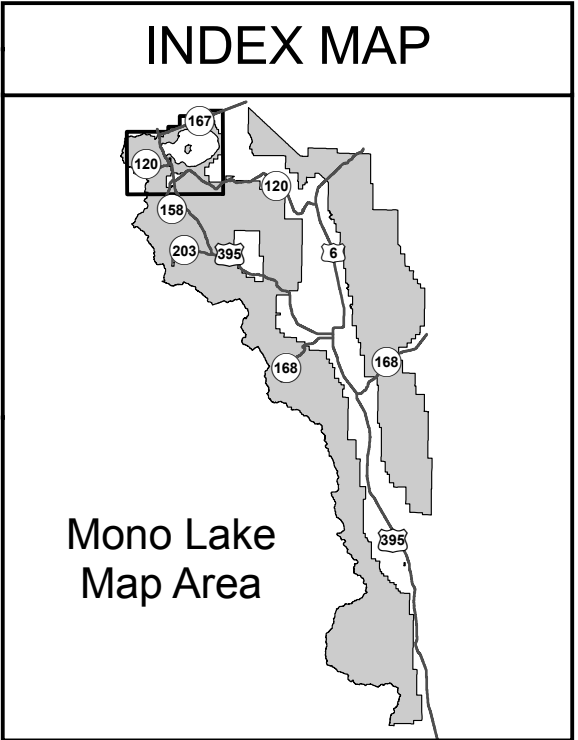
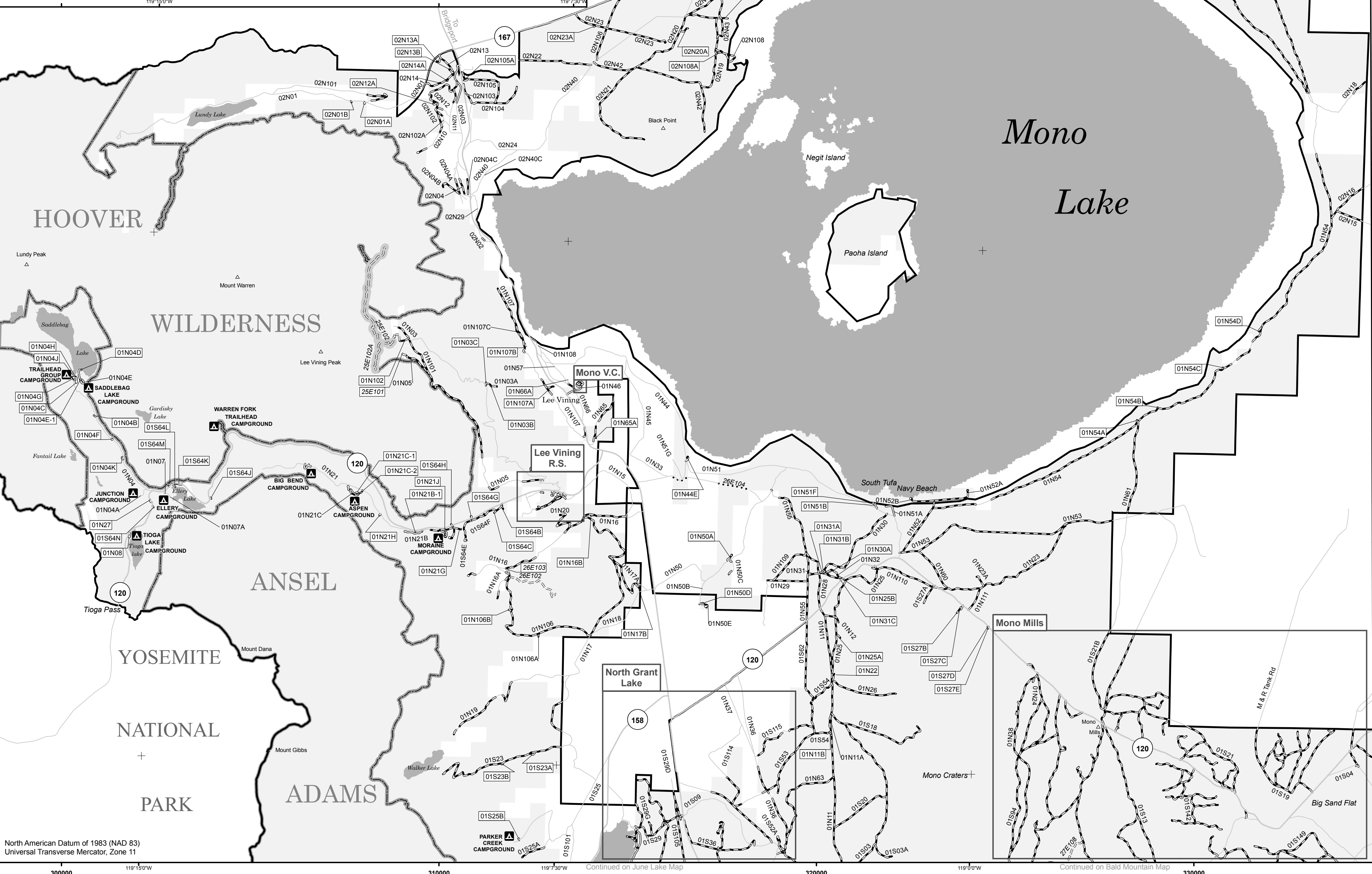

Mono Lake Map Area