

United States Department of Agriculture

Forest Service

Utah

America's Great Outdoors

2016

Motor Vehicle Use Map

Ogden Ranger District

Uinta-Wasatch-Cache National Forest

VICINITY MAP

INFORMATION SOURCES

Contact Information

<http://www.fs.fed.us/r4/uwc/>

Uinta-Wasatch-Cache National Forest Supervisor's Office

857 West South Jordan Parkway

South Jordan, UT 84095

(801) 999-2103

Ogden Ranger District

507 25th Street

Ogden, UT 84401

(801) 625-5112

Union Station Information Center

2501 Wall Avenue

Ogden, UT 84401

(801) 625-5306

EMERGENCY.....911
To Report Fires.....911
Box Elder County Sheriff..... (435) 734-3300
Davis County Sheriff..... (801) 451-4100
Morgan County Sheriff..... (801) 829-0580
Rich County Sheriff..... (435) 793-2285
Weber County Sheriff..... (801) 778-6600

Poaching Hotline... (800) 662-DEER (3337)

The U.S. Department of Agriculture (USDA) prohibits discrimination in all its programs and activities on the basis of race, color, national origin, age, disability, and where applicable, sex, marital status, familial status, parental status, religion, sexual orientation, genetic information, political beliefs, reprisal, or because all or part of an individual's income is derived from any public assistance program. (Not all prohibited bases apply to all programs.) Persons with disabilities who require alternative means for communication of program information (Braille, large print, audiotape, etc.) should contact USDA's TARGET Center at (202) 720-2600 (voice and TDD). To file a complaint of discrimination, write to USDA, Director, Office of Civil Rights, 1400 Independence Avenue, S.W., Washington, D.C. 20250-9410, or call (800) 795-3272 (voice) or (202) 720-6382 (TDD). USDA is an equal opportunity provider and employer.

PURPOSE AND CONTENTS OF THIS MAP

The designations shown on this motor vehicle use map (MVUM) were made by the responsible official pursuant to 36 CFR 212.51; are effective as of the date on the front cover of this MVUM; and will remain in effect until superseded by next year's MVUM.

Forest Supervisor, Uinta-Wasatch-Cache Nat'l Forest

It is the responsibility of the user to acquire the current MVUM. This map shows the National Forest System roads, National Forest System trails, and the areas on National Forest System lands in the Uinta-Wasatch-Cache National Forest, Ogden Ranger District that are designated for motor vehicle use pursuant to 36 Code of Federal Regulations (CFR) 212.51. This MVUM also identifies the vehicle classes allowed on each route and in each area; and any seasonal restrictions that apply on those routes and in those areas.

Designation of a road, trail, or area for motor vehicle use by a particular class of vehicle under 36 CFR 212.51 should not be interpreted as encouraging or inviting use or implying that the road, trail, or area is passable, actively maintained, or safe for travel. Motor vehicle designations include parking along designated routes and at facilities associated with designated routes when it is safe to do so and when not causing damage to National Forest System resources. Seasonal weather conditions and natural events may render designated roads and trails impassable for extended periods. Designated areas may contain dangerous or impassable terrain. Many designated roads and trails may be passable only by high-clearance vehicles or four-wheel-drive vehicles. Maintenance of designated roads and trails will depend on available resources, and many may receive little maintenance.

This motor vehicle use map identifies those roads, trails, and areas designated for the motor vehicle use under 36 CFR 212.51 for the purpose of enforcing the prohibition at 36 CFR 261.13. This is a limited purpose. The other public roads are shown for information and navigation purposes only and are not subject to designation under the Forest Service travel management regulation.

These designations apply only to National Forest System roads, National Forest System trails, and areas on National Forest System lands.

PROHIBITIONS
It is prohibited to possess or operate a motor vehicle on National Forest System lands on the Uinta-Wasatch-Cache National Forest, Ogden Ranger District other than in accordance with these designations (36 CFR 261.13).

Violators of 36 CFR 261.13 are subject to a fine of up to \$5,000, imprisonment for up to 6 months, or both (18 U.S.C. 3571(e)). This prohibition applies regardless of the presence or absence of signs.

This map does not display nonmotorized uses, over-snow uses, or other facilities and attractions on the Uinta-Wasatch-Cache National Forest, Ogden Ranger District. Obtain forest visitor information from the local national forest office.

Designated roads, trails, and areas may also be subject to temporary, emergency closures. As a visitor, you must comply with signs notifying you of such restrictions. A national forest may issue an order to close a road, trail, or area on a temporary basis to protect the life, health or safety of forest visitors or the natural or cultural resources in these areas. Such a temporary and/or emergency closures are consistent with the Travel Management Rule (36 CFR 212.52 (b)), 36 CFR 261 subpart B).

The designation "road or trail open to all motor vehicles" does not supersede State traffic law.

OPERATOR RESPONSIBILITIES
Operating a motor vehicle on National Forest System roads, National Forest System trails, and in areas on National Forest System lands carries a greater responsibility than operating that vehicle in a city or other developed setting. Not only must you know and follow all applicable traffic laws, you need to show concern for the environment as well as other forest users. The misuse of motor vehicles can lead to the temporary or permanent closure of any designated road, trail, or area. As a motor vehicle operator, you are also subject to State traffic law, including State requirements for licensing, registration, and operation of the vehicle in question.

Motor vehicle use, especially off-highway vehicle use, involves inherent risks that may cause property damage, serious injury, and possibly death to participants. Drive cautiously and anticipate rough surfaces and features, such as snow, mud, vegetation, and water crossings common to remote driving conditions. By your participation, you voluntarily assume full responsibility for these damages, risks, and dangers. Take care at all times to protect yourself and those under your responsibility.

Much of the Uinta-Wasatch-Cache National Forest, Ogden Ranger District is remote. Medical assistance may not be readily available. Cellular telephones do not work in many areas of the Uinta-Wasatch-Cache National Forest, Ogden Ranger District. Take adequate food, water, first-aid supplies, and other equipment appropriate for the conditions and expected weather.

ALWAYS REMEMBER TO RESPECT PRIVATE LAND! PROTECT YOUR PRIVILEGE. STAY ON DESIGNATED ROADS AND TRAILS AND IN DESIGNATED AREAS.
Read and understand this map in its entirety. If you have questions please contact the Uinta-Wasatch-Cache National Forest, Ogden Ranger District for clarification.

As a motor vehicle operator on a National Forest System road, trail, or area, you must comply with this map, as well as all Federal, State, and local laws and regulations. Compliance with these rules is your responsibility.

Legend

Roads Open to Highway Legal Vehicles

Roads Open to all Vehicles

Trails Open to all Vehicles

Trails Open to Vehicles 50" or Less in Width

Trails Open to Wheeled Vehicles 50" or Less in Width

Trails Open to Motorcycles Only

Special Designation (See Table)

Seasonal Designation (See Table)

Dispersed Camping, Both Sides

Dispersed Camping, Left Side

Dispersed Camping, Right Side

(See table for DC information)

Interstate

Highways, US, State, County

Other Public Roads

Other Public Trails

Short Route Identifier

FS Campgrounds

Picnic Area

Motorized Trailhead

Information Site

Peaks

Forest Boundary

National Forest System Lands

Non-National Forest System Lands within the National Forest

Wilderness Areas

Political Boundary

Township and Range Lines

Section Lines

Large Lakes and Rivers

EXPLANATION OF LEGEND ITEMS

Roads Open to Highway Legal Vehicles Only:

Roads open only to motor vehicles licensed under State law for general operation on all public roads.

Roads Open to All Vehicles:

Roads open to all motor vehicles, including smaller off highway vehicles that may not be licensed for highway use (not to oversize or overweight vehicles under State traffic law).

Trails Open to All Vehicles:

Trails open to all motor vehicles, including both highway legal and nonhighway legal vehicles.

Trails Open to Vehicles 50" or Less in Width:

Trails open only to motor vehicles less than 50 inches in width at the widest point on the vehicle.

Trails Open to Wheeled Vehicles 50" or Less in Width:

These trails are open to wheeled, motor vehicles less than 50" in width at the widest point on the vehicle.

Trails Open to Motorcycles Only:

Trails open only to motorcycles. Sidecars are not permitted.

Special Vehicle Designation:

Indicates the road or trail is open to classes of vehicles other than those listed above. Refer to the Seasonal and Special Designation Table for further instructions.

Seasonal Designation:

This symbol, used in conjunction with one of the other road or trail symbols, indicates that the road or trail is open only during certain portions of the year. Refer to Seasonal and Special Designation Table for further instructions.

Dispersed Camping:

Dispersed Camping, Both Sides
Dispersed Camping, Left Side
Dispersed Camping, Right Side

Used along with a designated road or trail to indicate limited cross-country motor vehicle use within a specific distance of that route, solely for the purpose of dispersed camping. Refer to the Dispersed Camping Table for specifics.

Other Public Roads and Trails:

Interstate
Highways, U.S., State, County
Other Public Roads
Other Public Trails

Used to show routes not designated for motorized use by the Forest Service. Part of the reference layers showing connections to towns and cities outside the forest boundary.

Short Route Identifier:

70333

Used for roads that are to short to show an actual symbol type on the map. The symbol with the arrow pointing away from the road will direct the user to a table that contains a corresponding road number for more information.

Motorized Trail Access:

M

This symbol indicates a trail head for access to a motorized route. Not all motorized routes have trail heads and those that do may range from primitive to developed.

NORTHERN TIP OF OGDEN

Seasonal and Special Vehicle Designations (North)						
Route Number	Legend	Special Vehicle Designation	Dates Allowed	Beginning Mile Post	Ending Mile Post	
102	Special Vehicle Designation	ATV and Motorcycles	01/01-12/31	0.000	4.337	
047	Roads open to all Vehicles, with Seasonal Designation	Seasonal Designation	06/01-11/15	0.000	8.806	
056, 137, 146, 147, 148, 146-A	Roads open to all Vehicles, with Seasonal Designation	Seasonal Designation	06/15-11/15			
063	Special Vehicle Designation	Passenger Vehicles, All Motor Vehicles Greater than 10,000 lbs, All Non-Highway Legal Vehicles	01/01-12/31	0.000	0.100	
148, 245	Roads open to all Vehicles, with Seasonal Designation	Seasonal Designation	04/15-12/01			
150, 254, 018, 020	Roads open to all Vehicles, with Seasonal Designation	Seasonal Designation	06/01-09/15			
994	Special Vehicle Designation, with Seasonal Designation	Passenger Vehicles, High Clearance Vehicles, All Non-Highway Legal Vehicles	06/16-11/14	0.000	1.100	

Dispersed Camping					Distance/ Side of Road	Vehicle Type	Dates Allowed
Road Number							
6019	059	113	160	201	292	Same as permitted on the road	Same as permitted on the road
018	060	116	162	202	293		
020	061	121	162A	205	707		
022	064	125	168	206	708		
023	067	126	168A	210	711		
033	068	130	168B	212	712		
033A	071	137	178	213	713		
039	071A	144	181	214	714		
042	072	146	182	216	724		
046	073	146A	185	222	732		
047	083	147	186	231	733	Same as permitted on the road	Same as permitted on the road
052	084	148	188	245	994		
052A	088	149	189	254			
053	090	150	192	255			
057	093	151	196	256			
058	105	152	197	291			

Seasonal and Special Vehicle Designations (Main)					
Route Number	Legend	Special Vehicle Designation	Dates Allowed	Beginning Mile Post	Ending Mile Post
001	Trails open to motorcycles, with Seasonal Designation	Seasonal Designation	07/15-11/15	0.000	0.513
001	Trails open to motorcycles, with Seasonal Designation	Seasonal Designation	07/16-11/14	0.513	3.770
102	Special Vehicle Designation	ATV and Motorcycles	01/01-12/31	0.000	4.337
324, 819	Special Vehicle Designation	Wheeled Non-Highway Legal Vehicles Wider Than 50 Inches and Motorcycles	01/01-12/31		
620	Special Vehicle Designation, with Seasonal Designation	Wheeled Non-Highway Legal Vehicles Wider Than 50 Inches	06/16-11/14	0.000	5.259
620	Special Vehicle Designation, with Seasonal Designation	Motorcycles and Other Wheeled Non-Highway Legal Vehicles 50 inches Wide or Less	06/15-11/15	0.000	5.259
084	Roads open to highway legal vehicles only, with Seasonal Designation	Passenger Vehicles, All Motor Vehicles Greater than 10,000 lbs	01/01-12/31	8.010	11.796
084	Roads open to highway legal vehicles only, with Seasonal Designation	High Clearance Vehicles	07/16-11/14	8.010	8.016
084	Roads open to highway legal vehicles only, with Seasonal Designation	High Clearance Vehicles	07/16-11/14	8.016	11.796
093	Special Vehicle Designation	Passenger Vehicles, All Motor Vehicles Greater than 10,000 lbs, All Non-Highway Legal Vehicles	01/01-12/31	0.000	0.100
107	Special Vehicle Designation	Wheeled Non-Highway Legal Vehicles Wider Than 50 Inches	01/01-12/31	0.000	1.395
113	Roads open to all vehicles, with Seasonal Designation	Seasonal Designation	06/16-11/14	0.585	1.246
012	Roads open to all vehicles, with Seasonal Designation	Seasonal Designation	07/16-11/14	0.000	1.000
708, 071-A	Roads open to all vehicles, with Seasonal Designation	Seasonal Designation	06/01-09/15		
033-A	Roads open to all Vehicles, with Seasonal Designation	Passenger Vehicles, All Motor Vehicles Greater than 10,000 lbs	01/01-12/31	0.000	0.200
033-A	Roads open to all vehicles, with Seasonal Designation	High Clearance Vehicles, All Non-Highway Legal Vehicles	06/16-11/14	0.000	0.200
001G	Trails open to motorcycles, with Seasonal Designation	Seasonal Designation	07/16-11/14	9.350	15.430

Roads Too Short to Be Seen Clearly on the Map		
Road Number	Route Designation	Length in Feet
6019	Road Open to All Vehicles	528
040	Road Open to Highway Legal Vehicles	1,003
046	Road Open to Highway Legal Vehicles	333
052-A	Road Open to All Vehicles	264
078	Road Open to Highway Legal Vehicles	898
082	Road Open to All Vehicles	1,056
115-A	Road Open to Highway Legal Vehicles	475
129	Road Open to All Vehicles	158
145	Road Open to Highway Legal Vehicles	1,832
146-A	Road Open to All Vehicles	528
154	Road Open to Highway Legal Vehicles	528
157	Road Open to Highway Legal Vehicles	686
158	Road Open to All Vehicles	211
168-A	Road Open to All Vehicles	475
168-B	Road Open to All Vehicles	370
234	Road Open to Highway Legal Vehicles	549
258	Road Open to Highway Legal Vehicles	317
270	Road Open to Highway Legal Vehicles	348
291	Road Open to All Vehicles	1,056
292	Road Open to All Vehicles	528
738	Road Open to All Vehicles	1,056

North American Datum of 1983 (NAD 83)
Universal Transverse Mercator, zone 12

FS-873-0419

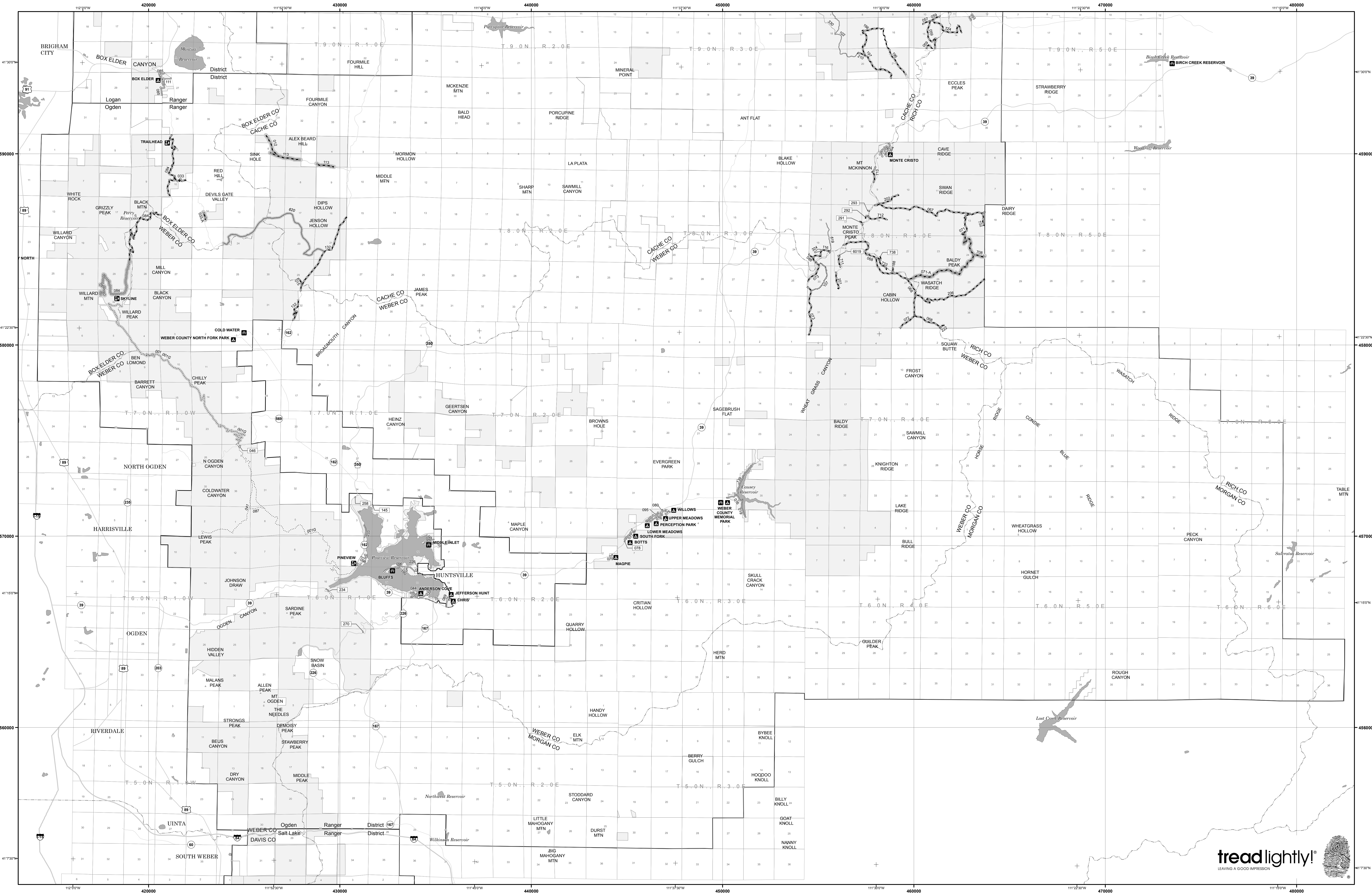

treadlightly!
LEAVING A GOOD IMPRESSION